Two Challenge Incumbents

By NANCY STANCILL

Joseph Fillo has become the second candidate to file a challenge to incumbent Broadmoor Police Commissioners John McCloskey and Dean Davenport.

Fillo, a grocery store manager, lives at 1021 Gilman Drive, unincorporated Colma.

Fillo and challenger Randy Wall, president of the Broadmoor Property Owners Association, will be running for the seats now occupied by McCloskey, commission chairman, and Davenport, secretary.

All four candidates for the two commission seats filed Friday with the San Mateo County Elections Office. The election, to be Nov. 8, will go to the top two vote-getters.

Fillo, who declines to give his age, has been a Broadmoor area resident for 21 years.

He said he decided to run for the post after "attending commission meetings and not having questions I had about the budget or contracts answered to my satisfaction."

Fillo said the district's many problems indicate that "Davenport and McCloskey are not handling the job very capably. One or the other should be replaced."

He added that the two men, who form a majority voting bloc on the three-person commission, are responsible for raising the district's tax rate to the maximum level.

Fillo said such action was "questionable in the absence of a concrete budget."

The Pennsylvania native said he grew up in a small

—See FILINGS, Page 2

NORTH COUNTY EDITION

THE POST

Vol. 31, No. 36 DELIVERED EVERY WEDNESDAY MORNING Wednesday, Sept. 7, 1977

Broadmoor Transition 'Smooth'

"Everything has been smooth. There have been no practical or operational hangups."

So said Daly City Police Sgt. Terry Hanebeck of the first few days of coverage of the Broadmoor Police Protection District by the Daly City Police Department.

Coverage of the 7,000-person police district resumed Thursday under a second, six-month contract between the district and the city. An earlier, six-month service agreement ended June 30.

The two jurisdictions still are awaiting word on the fate of a permanent, seven-year contract the city and the Broadmoor Police Commission hope to sign if such action is granted by the State Court of Appeals.

The permanent contract was contested by a group of Broadmoor and Daly City residents who objected to a provision that it can't be cancelled.

Hanebeck said there was no problem with the transfer of Broadmoor coverage from the San Mateo County Sheriff's Department to the Daly City Police Department.

"They stopped. We started. It was a simple transition," he said.

The Sheriff's Department handled police coverage in the Broadmoor area for two months on an emergency basis.

Hanebeck said Daly City was able to get the Broadmoor police telephone number (755-3838) "wired into our communication system" by Sept. 1.

Broadmoor residents dialing the accustomed Broadmoor number will get the Daly City Police Department instantaneously, rather than a recording with the Daly City number, as was the case with the emergency arrangement with the Sheriff's Department.

Residents may also dial the 992-1225 Daly City emergency number, Hanebeck said.

The sergeant said the entry of the four Broadmoor police personnel into the department has been "smooth. The new fellows are in."

The $103,000 police service contract includes the placing of all seven Broadmoor personnel within the Daly City personnel structure. However, they are not required to be assigned to the Police Department, and after lengthy interviews, Police Chief David Hansen

—See SMOOTH, Page 2

(Dave Dornias Photo)

END-OF-SUMMER FUN

Westlake Park, Daly City, held its traditional End-of-Summer celebration recently, much to the enjoyment of youngsters who participated in the park's activities for the past three months. Having fun here are Veronica Rohatch, leader Greg Bodmer and Bernadette Guillroy. For more photos, please turn to Page 14.

Living It 'Up' In D.C.

"It's like living in a treehouse," Louise Gil de Montes laughed.

Mrs. Gil de Montes was referring to the past two weeks she and her husband have spent "up in the air."

The Daly City couple decided to expand their three-bedroom house in the Serramonte area in a somewhat unusual way.

They hired Coast House Movers, a Pacifica firm, to lift the house nine feet in the air with hydraulic jacks. Once propped up safely, Marino Construction Co. of Novato went to work to add a new first floor.

The house now has its first floor framing up, so it doesn't attract as much attention. But when it was first lifted into the air, it caused a few second glances from passersby at King Drive and Arley Court.

Actually, Mrs. Gil de Montes said she and her husband Edward decided to have their house lifted after seeing several other residences in the Serramonte area being renovated that way.

"We thought about taking the roof off and adding a floor that way, but we looked into it and found this way was less expensive," she said.

Mrs. Gil de Montes said it will cost about $15,000 to double the space of their residence. The new bottom-floor will contain a two-car garage, a studio, shop and game room.

"The only change we will make upstairs is that the present garage will become a living room area," she said.

The couple, who work in San Francisco, have "a lot of hobbies that take up space," she said.

Chief among their interests will be taking part in the construction and renovation, the Daly City woman said. They expect to do much of it themselves and save some money.

Mrs. Gil de Montes said it was exciting to watch the house being raised by Coast House Movers.

"It took them two days to prepare for the move. Then one day they started raising it, 18 inches at a

—See LIVING, Page 2

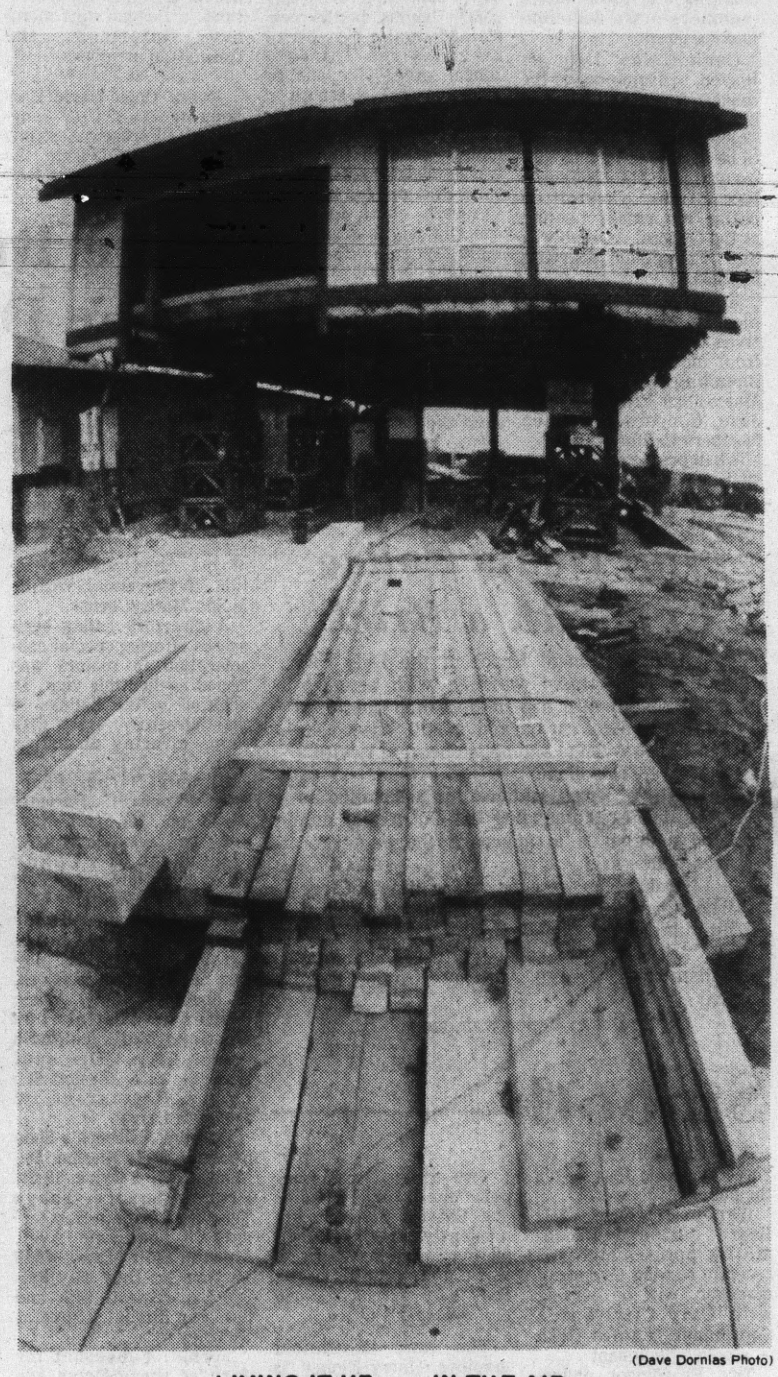

(Dave Dornias Photo)

LIVING IT UP . . . IN THE AIR

Gil de Montes family living nine feet off the ground

May Cut Parking Fees

Mary's Help Hospital is considering a reduced parking fee to entice staff and visitors to use the hospital parking lots, rather than cluttering the streets in the surrounding Daly City neighborhoods.

Councilman Victor Kyriakis was expected to report Tuesday the results of recent talks he and councilman McRobert Stewart have had with hospital officials.

Kyriakis' report was scheduled for the Tuesday night study session of the Daly City City Council.

The councilman said the hospital may go to a 15-cent a day fee, rather than a 25-cent daily fee. The proposed new fee would be paid for monthly and would include a pass that would allow vehicles to leave and return without charge.

Kyriakis said he believes such an arrangement would help ease the congestion that residents of Alta Loma and Buena Vista avenues and San Fernando Way

—See PARKING, Page 2

For S.S.F. Police

New Facility Urged

By JANET PARKER

South San Francisco could meet the needs of its presently overcrowded Police Department best by building a new facility on city-owned land at Grand and Chestnut avenues, a federally funded report suggests.

City Manager Walter Birkelo this week released the report, prepared by the National Clearinghouse for Criminal Justice Planning and Architecture, concerning a longtime controversial issue in that city.

In its conclusions, the study states that building a new facility is the second least expensive of four options, but most desirable in long-range service capabilities.

The report also recommends that the city build a smaller bulding than originally was anticipated, reducing the size from 59,168 to 30,500 square feet.

The City Council earlier this year, on the recommendation of Police Chief James Datzman, asked for the report to evaluate its police facility needs through the year 2000.

South San Francisco has been considering for more than five years ways to solve its police department housing problem.

In 1974, the council embarked on plans to move both its police and fire departments to the Grand and Chestnut avenue property it purchased explicitly for that purpose for $1.1 million.

However, one resident challenged the method of financing the project and after months of litigation, the council rescinded the plans and went back to the drawing board.

The council also dropped the fire department from its plans entirely.

The pros and cons of building any kind of facility have frequently sparked debate in the city.

The council is expected to briefly review the study Wednesday night and to schedule a study session for more intense review later.

The three other options studied by the clearninghouse committee were for renovation and expansion of the existing facility, purchase and renovation of the vacant former Value Giant building on El Camino Real, and a fourth alternative never considered before — expansion and renovation of the Orange Avenue Library building.

However, building an

—See POLICE, Page 2

Inside Today

- Junk food a sticky item? Page 11.
- Bicyclists and automobile drivers have their individual problems. Page 6.
- There's a search on now for Isabel V. Photo, Page.3.
- St. Andrew's Community Concerts will present a Dancer's Circle. Photo, Page 9.

Fundraiser Says Asking for Money is Easy

By TERRY DAVENPORT

John Boop once asked a woman for $1 million without batting an eye.

"People always ask me how I had the nerve to do that. It's easy," he said.

The woman, widow of a Chicago multi-millionaire, was grateful to him for showing her how to give away her money. She readily agreed to donate $1 million. She left another $3 million at her death.

Boop believes there's lots of money available. "All you have to do is ask for it," he said. He does that frequently as a full-time fundraiser for Mary's Help Hospital, Daly City.

The 32-year-old San Mateo resident, a fundraiser for seven years, raised money for the University of Chicago and Tulane Medical Center before coming to St. Mary's.

He considers himself one of the best in his field and says there's a definite need for more qualified fundraisers. Although professional fundraisers — sometimes called grantsmen — number in the low thousands nationally, Boop classifies only one in five as "successful." He thinks half of the others are mediocre and will stay that way; the rest will quit because they are ineffective.

Doing the job well is definitely profitable. Good fundraisers can earn about $100 an hour or up to $55,000 a year. Their employers can count on their raising 10 times that amount each year. However, Boop said a fundraiser might not raise any money during his first six months.

Boop believes the field is in danger of being underrated. "Everyone who can write a letter calls himself a grantsman," he said. Part of the problem is that there is no national accreditation procedure. But organizations that have paid for ineffective fundraisers in the past are calling for testing. The National Association of Hospital Development has already taken steps in that direction by requiring prospective fundraisers to undergo an examination.

Many groups and institutions hire fundraisers, including universities, preparatory schools, some secondary schools, cities, hospitals and health-related groups, charity causes such as the United Way and the Red Cross, and political pressure organizations such as the National Organization for Women and the Black Panthers.

How do they find qualified fundraisers? To some extent, Boop said, it's possible to judge a fundraiser's skill by the amount of money he's raised. But Boop pointed out that raising one donation of $1 million may be much easier than raising 10 gifts of $1,000 each.

Boop emphasized that asking for money is a small art of a fundraiser's job, if properly done. "Ninety-five per cent of the job is writing and doing research," he said. He scoffed at people who send out lots of letters and sit back saying, "There. I've done my job." He said it's highly unlikely that anyone will give a substantial sum of money merely because he receives a letter.

Writing is the only skill that a fundraiser must have, Boop explained. Writing should come easily, so that the person doesn't have to spend excess hours preparing letters and grant proposals. Other requirements include organization, which enables a fundraiser to have several projects going at the same time, the ability to communicate easily with people, public speaking and an understanding of psychology.

Boop believes a fundraiser must be able to step inside another person's shoes to know what will entice that person to consider his request. "That's my best skill: intuition," he said. In writing letters and making phone calls, he emphasizes ideas that he knows will appeal to a potential donor.

Learning what attracts a donor calls for detective skills. Boop often asks the person's friends and secretary to brief him on that person's likes and dislikes. He also

—See FUNDRAISER, Page 2

MAKE A NOTE!
A Complete PRINTING SERVICE is available to you at Times Printing . . .
- Quality Commercial Printing
- On Time Delivery
- Snap-Out Business Forms
- Brochures Catalogs Publications etc.
- Quick Delivery for Camera-Ready Copy
- Offset and Letterpress
- A Sales Staff for Your Convenience

TIMES PRINTING
For estimate call
348-4400
1100 S. Amphlett Blvd.
San Mateo, California

1977 NEW AUTO LOANS
9.31% ANNUAL PERCENTAGE RATE
FIRST NATIONAL BANK
Call 992-8800
for all 6 Northern Peninsula offices

Mary's Help to Be Base Hospital?

Mary's Help Hospital today will submit to the San Mateo County Board of Supervisors a proposal for designation as a medical emergency service base hospital for the county of San Mateo.

This proposal is being submitted in response to a request from the county Emergency Medical Division for proposals from nine hospitals in the county.

The proposal by Mary's Help complies with the criteria that have been established for a base hospital by supervisors.

The Medical-Dental staff, board of directors and the administration of Mary's Help support the submission of the proposal to become a base hospital

As an emergency service base hospital for San Mateo County, Mary's Help would serve as a base station for the paramedic ambulance units responding to medical emergencies throughout northern San Mateo County. Emergency physicians and nurses would monitor the condition of a patient by the use of radio and telemetry communications and supervise the treatment being rendered to the patient by the paramedic personnel at the emergency site and while enroute to the hospital.

The preparation for a county-wide emergency system has been under development for five years. The medical-dental staff, administration and personnel at Mary's Help Hospital have actively participated in the planning.

Mary's Help has already been designated as a medical emergency base hospital for residents of San Francisco County, thus much of the technical preparation necessary to integrate the system into the hospital is already underway. A majority of the nursing staff has completed training as mobile intensive care nurses.

Mary's Help Hospital has had extensive experience in emergency medical care and has one of the most active emergency departments in the Bay Area, administration spokesmen say.

On Aug. 16, after many meetings and hearings, supervisors adopted the criteria and process for the selection of base hospitals in San Mateo County.

In order to meet the criteria established for a base hospital it was necessary for Mary's Help to change from its current method of providing physician staffing to that of full time emergency physicians.

Therefore, at the Aug. 23, meeting of hospital directors, the board asked members of the medical-dental staff and administration to select a full time emergency physician group and to submit a proposal which would comply with the San Mateo County criteria for a base hospital.

On Aug. 29, representatives from the Mary's Help Hospital medical-dental staff and administration interviewed several emergency physician groups. Based on their selection, the hospital is negotiating a contract with California Emergency Physicians (CEP) to staff the hospital Emergency Department.

Fundraiser

—From Page 1

picks up clues from the person's office. For example, he said, "If a person has many plaques on his wall, you know he's motivated by recognition." Another plaque might inspire that person to fund a cause.

Occasionally he doesn't ask for money at all. "A person such as a bank president, a land developer or a member of the chamber of commerce can generally open up doors by making phone calls," Boop said. During one hour, the person might also sign 15 letters requesting funds from business friends.

Appearance should not get in the way. "I don't wear jeans into a bank president's office," Boop laughed.

In order to win the favor of an appointment with an important person over the phone, Boop calls upon his best sales techniques. Sometimes he has only to mention a needy cause to open the door. If that doesn't work, he may casually drop a name, saying, "Mr. Jones thought you might be interested." His ace in the hold is to mention the links that are essential to the person's business. For instance, Boop might say, "Your company and my institution have a relationship here that I would like to develop on a one-to-one basis. Last year you did $20 million worth of business with us and I'd like to increase that amount next year."

It's like being an actor, Boop explained. You have to wear the correct costume, assume the correct manners and say the right thing. "You can't make one false move or you're back out on the street."

All the time, he concentrates on projecting a positive image. "It's as if I'm saying, 'If you don't see me, it's your loss!" Not being able to handle rejection is the downfall of many fundraisers. "You have to keep telling yourself that it's not you t they're rejecting," Boop said. A person's reason for not wanting to fund a project can stem from a bad night's sleep the night before.

"You can learn a lot from a rejected grant," Boop added. He often calls those who turn him down to inquire about their reasons. "Maybe they never support construction but they do support scholarships. Next time, you ask them to support a scholarship," he said.

Above all, you have to believe in your cause and believe that you are selling people something they really need, Boop said.

People who give money to Mary's Help may benefit from the increased value of the land nearby where shops will want to build. Or they may receive something intangible in return for their money. It may be as simple as deep personal satisfaction from supporting a good cause. It can be as complex as immortality, which is what the Chicago widow bought for her husband when she gave $1 million to the University of Chicago.

"There's no guarantee of success, but this can be a very rewarding field," Boop said.

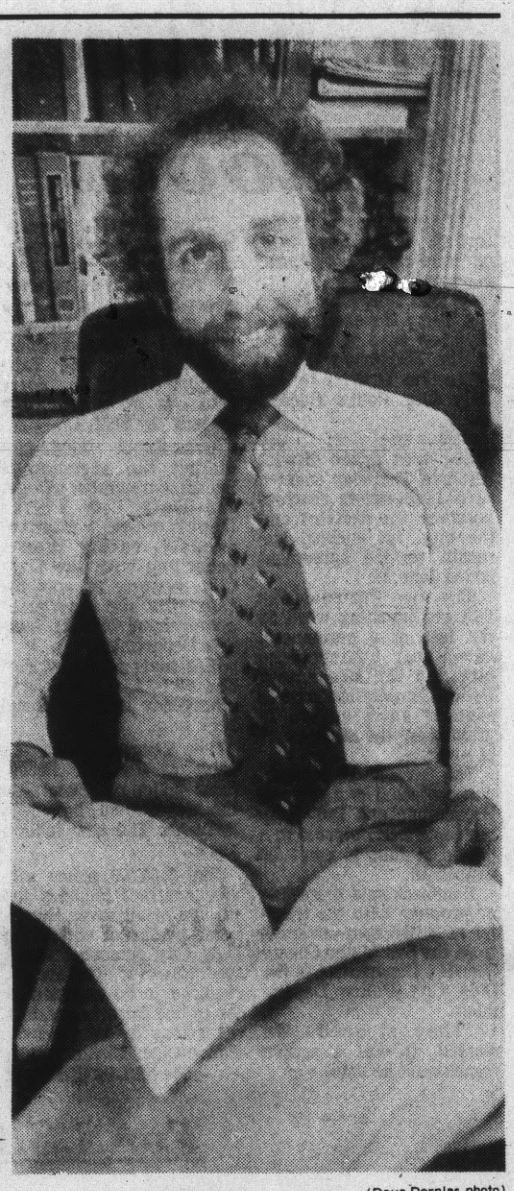

(Dave Dornias photo)

MONEY HUNTER

John Boop is a full-time fundraiser for Mary's Help Hospital in Daly City.

Advice on Fundraisers

John Boop is well aware that many people are intimidated by fundraisers. The field is so little understood that many groups grasp wildly at the first fundraiser who strolls by.

Boop offered some sound advice on hiring fundraisers to Pacifica, which will soon hire one, as well as to other cities and organizations contemplating such a move.

To find the one fundraiser in five who is well qualified, Boop suggests combing all possible sources for suggestions. "I would talk to people at some of the universities and civic organizations to get a consensus as to who has done a good job," he said.

After finding some likely prospects, the organization should set up long interviews. Finding people who can properly interview a fundraiser is not easy, Boop admits. "Usually they'll say something like, 'How could you go around asking people for money?' " he said.

Groups can get a lot of free advice during interviews, Boop noted. The conversation should cover the prospective fundraiser's specific ideas for finding money.

An organization that hires a fundraiser for the first time usually hires him for a certain number of hours per week. But before taking the plunge, the group may decide to contract for a feasibility study. Although the organization must pay for the time a fundraiser spends doing the study, it may save many dollars if it deems the fundraiser's approach ineffectual.

Mussel Rock Topic

Daly City and Pacifica's Joint Garbage Committee is scheduled to hold a special meeting today at 4 p.m. to discuss construction of the Mussel Rock Transfer Station.

The committee, composed of council members and staff representatives from both jurisdictions, has been working for some time to get approval and plans completed for the garbage transfer facility.

The committee, schedule to meet in open session in the Daly City council chambers, tentatively was set to discuss construction plans and how the station will affect garbage rates.

Daly City last week won approval from the San Francisco Bay Area Water Quality Control Board to continue operating the dump until Feb. 15, 1978. That's the date the Mussel Rock Transfer Station is expected to be completed.

Police Facility

—From Page 1

entirely new facility would "serve the community well for both the present and many years into the future," the report states.

The six acres of land, it states, are centrally located in the community. There is more than enough land to meet police needs beyond the year 2000, it adds.

At the same time, the report suggests renovating the existing 7,000-square-foot police facility and developing an additional 11,000-square-foot facility at the Chestnut and Grand site, both for use by other departments.

The study points out that the city needs an estimated 17,800 square feet of space through the year 1990 for its parks and recreation department, fire administration, police and finance records storage, senior citizens' center and City Council chambers.

In addition, it states, the Orange Avenue library is "overcrowded and that an additional unknown quantity of space is needed."

The total cost for the new facility, renovating the old building and making room for other city services would be about $2.96 million, the report estimates.

The report also points out the advantages and disadvantages of the other three alternatives.

Remodeling the existing police building — which was built in 1949, when the department had 16 employes — would be inappropriate, even though it probably is the least expensive alternative, the report notes. Today, 86 employes work there.

"This is because of the existing shortage of space inside the building, the type of construction . . . and the lack of available land for expansion purposes," it continues.

It is possible to add a second floor to the building, but the required square footage still might not be available and it would be difficult and costly to meet specific police needs.

"In addition, this alternative, no matter how careful the planning, would result in a certain number of functional inefficiencies and compromises, several of which (security, to name one problem) would be serious," it adds.

Using the vacant Value Giant building, at a cost of about $3 million, would require extensive renovation, according to the report. The city would sustain a local property and sales tax loss if the building is not used for commercial purposes as it was intended, it is pointed out.

Renovation of the Orange Avenue Library would not be as extensive as other options and there is sufficient land to the west of the building for both parking and construction, the report states.

Although this option is most expensive, about $4.4 million, it is the second most desirable because it would provide a solution for overcrowding of all city agencies, according to the report.

The cost includes the purchase and renovation of the nearby Value Giant building for the library and other city departments.

In addition, the report notes severe problems in the existing police building. In particular, it points out the dangerous location of the communications center in direct line with the public information center.

". . . the possibility exists for persons with malicious intent to cause both bodily injury to personnel and damage to important and expensive equipment," it states.

Filings

—From Page 1

town and would like to keep as much of the small-town atmosphere in Broadmoor as possible.

Fillo advocates a return to the independent department the district operated until it lost its liability insurance in December, 1976.

Though Fillo and Wall presumably will garner much of their support from a Broadmoor faction that has opposed contract arrangements with Daly City, Fillo said he has no plans to campaign jointly.

Broadmoor appears to be the only North County special district where there will be much election activity.

The County Election Office has reported that only incumbents have filed for re-election in the Colma Fire Protection District, Guadalupe Valley Municipal Improvement District, Dimond Public Utility District and the Bayshore Sanitary District.

From the Colma Fire Protection District, Gerald Christiano Jr. of 508 B. St., unincorporated Colma, has filed for another term.

M. Sherman Eubanks is the sole candidate in the county's only landowner district, the Guadalupe Valley Municipal Improvement District which provides police and fire protection for the Crocker industrial area.

The Dimond Public Utility District, located in Daly City's Bayshore area, has two incumbent candidates. Chester O. Spratlen, of 409 Accacia, is up for a four-year term, while David Allen, of 406 Accacia, has filed for re-election for another two years.

In the Bayshore Sanitary District, there are four incumbent candidates — Elmer Aydlett, 179 Accacia; John Broda, 165 Accacia; Robert Pellegrini, 163 Accacia; and Joseph Gomez, 154 Rio Verde. Aydlett and Broda are up for four-year terms, while Pellegrini and Gomez are running for two-year terms.

THE POST

SAN MATEO POST

J. HART CLINTON, Editor and Publisher
Amphlett Printing Company, Owner

The Post is a newspaper of general circulation established as such in the Superior Court of San Mateo County.

Subscription Rate, $10.00 Year. Telephone 589-1234

Fireworks Prompts Debate

The League of California Cities' Committee on Public Safety has asked that the League's bylaws be changed to give committee members more decision-making power.

Councilman John H. Burton, of Irvine, made the request during a meeting of his committee Aug. 26 in Culver City. It is expected to be discussed further at a meeting of the League's Resolutions Committee during the annual meeting of the General Assembly in San Francisco starting Sept. 26.

Attending the Culver City meeting were representatives of city government from throughout the state, including Daly City, San Mateo, San Francisco, San Jose, Concord and other Northern California cities.

What prompted the unusual request was the current issue over a statewide ban on all types of fireworks during the Fourth of July celebrations. Such a ban would affect not only cherry bombs, bottle rockets and similar type explosive devices (already illegal except for use by certain religious groups at specified times of the year), but also the so-called safe and sane fireworks sold by various service and church groups. Presently these fireworks are sold only in areas specified by individual city councils.

In the case of the fireworks draft resolution, the board bounced it back to the committee because it was explained, the board was not satisfied with the way the issue was presented to it. Further, the San Francisco meeting of the Safety Committee and other League committees was only a discussion of an assortment of "subject matters" and not meant to accept or reject any resolutions, a League staff member informed the committee members.

Police Chief David Hansen, of Daly City, suggested "Perhaps a strong note be attached to the action this committee took today on this particular resolution, telling the board we just don't want to discuss it anymore."

Several of Hansen's fellow members voiced their agreement with this suggestion.

Councilman David Brandt, of Santa Ana, said he felt the League's staff had "sandbagged" the committee into again discussing the issue.

Man Beats Police Car With a Brick

Officer Donald Kranz of the Daly City Police Department watched with astonishment Sunday at 3:30 a.m. as a men sauntered up to his patrol car parked on Hill Street near San Pedro Avenue and began beating it with a brick, report police.

Officer Kranz radioed for assistance as the man began pounding his car fender and hood and began to approach the passenger area police said.

Kranz was rescued by another officer who sneaked up behind the man and subdued him until he was handcuffed.

Arrested and charged with drunken vandalism was George Anthony Komis, Daly City.

Offered in evidence was one red brick.

Smooth

—From Page 1

chose to retain four within the police structure.

Hanebeck said Bill Beard, formerly Broadmoor's police chief and recently serving as district manager, will be serving with Daly City Watch Commander James Dorn as a police lieutenant.

Two Broadmoor policemen, Al Nickas and Bob Habermas, will be serving as Daly City patrolmen, possibly covering the Broadmoor area.

Jean Keller, Broadmoor dispatcher who has recovered from a serious illness, is back on the job as a Daly City dispatcher.

Two other Broadmoor personnel, Jerry Shaffer and Charles Fleisher, are presently on sick leave. Shaffer will start back to work next month in the Daly City purchasing and city manager's office.

The other Broadmoor employe, Harry Kinney, is working in the Daly City personnel department in the area of job classification.

As a condition of the temporary contract, the Broadmoor employes all will retain their district salaries, which range from $1,286 to $1,748 per month.

Cooking Classes

Shirley Dong's intermediate Cantonese cooking class will be on Thursdays, beginning Sept. 15.

The advanced class is on Wednesday, beginning Sept. 14.

Classes are at Terra Nova High School, Room 27D.

Bar-Mitzvah

On Shabbat morning, Sept. 10, at 10 a.m., Steven LaPedis, son of Mr. and Mrs. Bernard LaPedis of Daly City, will observe his Bar-Mitzvah in the Sanctuary of Congregation B'nai Israel, 1575 Annie St., Daly City.

More Businesses Offer Discounts

Fifteen additional businesses have signed to offer discounts and special services to seniors under the Community Concern for Senior Citizens program.

Any person 65 and over is eligible for the discounts under this program sponsored by the six branches of the American Association of University Women in San Mateo County.

A directory listing businesses offering special consideration to seniors was issued earlier this year. In addition to the listings in that directory, Daly City firms offering discounts are:

Himm's Barber Shop, 6848 Mission St., Parents' World Inc., 329 South Mayfair Ave., Alex Pharmacy, 173 School St., Colma TrueValue Hardware, 7340 Mission St., Westlake Art Gallery, 349 South Mayfair Ave.

The T.V. Man, 6241 Mission St., Behrend Jewelers, 21 Southgate Ave., Music Center of Westlake, 37 Westlake Mall, Roland's Soul City Discount Records, 6135 Mission St., Lyon's Restaurant, 42 Poncetta Drive.

Dorothy & Joseph's Shoe Service, 7377 Mission St., Mike's Shoe Service, 19 St. Francis Square, Tokyo Teriyaki Japanese Restaurant, 25 Southgate Ave., Mission Bell Motel, 6843 Mission St., Daly City Police Department, 90th and Sullivan Street (Special Services.)

Terms of discount for each of these firms are specified on lists being posted at senior centers and through the Health and Social Services Center, 6794 Mission St.

To receive the discount, seniors merely ask for it before the sale is rung up. No special identification card is necessary.

Other businesses who would like to participate in the program can telephone Virgel Davis (584-8076) or Joan Wherry (756-7662) in Daly City or the coordinator for the program, Rachel Ralston (323-3931).

The 1977 discount directory which specifies merchant's stipulations on earlier sign-ups is available to seniors at the four Daly City libraries and the Health and Social Services Center.

Living

—From Page 1

time, until it was nine feet off the ground," she said.

The only marks the house bears from its experience are "a few cracks over the doorways, which are expected," she noted.

A Marino Construction representative said the firm will take care of the sheetrocking, framing, foundation and stuccoing. She said a similar job nearby recently added a large apartment area to a residence.

Mrs. Gil de Montes finds it amazing that she and her husband can go on living comfortably in their "loft" while construction is going on. They expect to be finished in November.

When the house was lifted, a stairway was put in to connect the top floor with the ground area. The couple then made a welcome discovery.

"We have a much better view up here," Mrs. Gil de Montes said.

Parking

—From Page 1

have complained about to council.

The residents have signed a petition that cites problems with service vehicle parking as well as getting residential spaces.

Gail Pratt of Mary's Help said the hospital can't rescind the fee entirely, as it must defray the cost of a two-year major parking improvement project.

"We are a non-profit institution and must recover the costs," she said.

Notice

Messages concerning distribution or delivery of the North County Post should be telephoned between 8:30 a.m. and 5:30 p.m. (589-1234) or sent in writing to the North County Post, 205 W. Angus Ave., San Bruno, Ca. 94066.

WOODLAWN
Memorial Park

Wise People Make Cemetery Arrangements At Woodlawn In Advance of Need

Colma, California 755-1721
San Francisco Office—421-4630
ORGANIZED 1904

WOODLAWN
Memorial Park

ISABEL V HOPEFULS

Sandry Mixco, a Jefferson High School sophomore, left, and Roselina Lopez, St. Paul's senior, discuss the Holy Angels Latin Club's annual grand ball dance with Nemer J. Gonzalez, event chairman. The ball, scheduled for 9 p.m. to 1 a.m. Sept. 10, will feature the crowning of Queen Isabel V. The event will be at the Holy Angels Church Hal, 107 San Pedro Road, Colma. (Dave Dornias Photo)

Service News

SEAMAN

Navy Seaman Recruit Anthony Q. Gerace, son of Mr. and Mrs. Benny Gerace, 703 Beechwood Drive, Daly City, has completed recruit training at the Naval Training Center, Navy Recruit Training Command, San Diego. A 1976 graduate of Westmoor High School, he joined the Navy in March 1977.

COMPLETES TRAINING

Airman Michael W. Benjamin, son of Mr. and Mrs. Jack W. Benjamin of 114 Mirada Drive, Daly City, has been assigned to Chanute AFB, Ill., after completing Air Force basic training.

During the six weeks at Lackland AFB, Tex., the airman studied the Air Force mission, organization and customs and received special instruction in human relations.

The airman is a 1976 graduate of Westmoor High School.

SEEKING SUNDAY STUDENTS

The invitation to enroll in Sunday School this Sunday or next is given by the Broadmoor Presbyterian Church, 337 - 87th St., Daly City. This is for all ages from infants, pre-kindergarten, kindergarten, and first grade through ninth. Sunday School is weekly from 10 a.m. to 11:10 with teachers instructing in Bible stories, songs, crafts and prayers. The above picture portrays Jesus giving the invitation, "Let the children come unto me."

VA Wants Businesses To Hire War Veterans

It's a better bet than ever to hire a veteran, says the administrator of Veterans Affairs.

Also, Max Cleland said, it is a good bet, immediately and long-range, for employers in America's industries and businesses to create on-the-job training positions for Vietnam-era veterans and let the VA help finance training with G.I. Bill allowances that are paid directly to veterans.

Specifically, the VA has called upon the nation's private sector employers to establish 112,000 on-the-job training slots for Vietnam-era veterans.

A Vietnam-era veteran with no dependents training full time is entitled to a G.I. Bill on-the-job training allowance from VA of $212 a month during his first six months on the job. This declines in each of the three subsequent six-month training periods as his entrance wage, which must be at least one-half of the wages paid for the specific job, increases.

Cleland emphasized, however, that there can be no VA allowance without a job in which the veteran is being trained.

Thus the need to enlist the cooperation and help of industry and business to make this most important phase of the G.I. Bill education and training program a meaningful realityfor an estimated 112,000 Vietnam-era veterans who are seeking on-the-job training opportunities.

Acknowledging that the current G.I. Bill on-the-job training program is intended primarily to assist Vietnam-era veterans readjust to civilian life, Cleland said that "the overwhelming majorit of the nearly half-million Vietnam-era veterans who have taken on-the-job trining since this program began 10 years ago have given their employers such valuable, if intangible, assets as dependability, maturity, loyalty, discipline and respect for responsible authority.

"They have, of course, also proven their ability and trainability, as well the Vietnam-era veterans who are now seeking on-the-job training openings," he said.

The administrator urged employers with existing or potential G.I. Bill on-the-job training openings to call the nearest Veterans Administration regional office, toll free, (800-652-1240) for any information or assistance concerning this program that they might need.

"All of us in the Veterans Administration want to do everything that we can to help America's private sector employers convert their commendable and generous concern for our Vietnam-era veterans into the kind of practical on-the-job training today that will lead to challenging and promising careers tomorrow for these deserving Americans," Cleland said.

The San Francisco Regional Office is located at 211 Main Street, corner of Main and Howard.

TO PRESIDE

Mrs. Harry Lindner will preside over her first meeting as president of the Westlake Catholic Women Sept. 12, following the 8 p.m. devotions to Our Lady of Perpetual Help. The meeting will be in the parish hall. Mrs. Michael Nevin, chairwoman for the upcoming "Luncheon is Served" will have tickets for sale. Hostesses assisting Mrs. Harry Quinn will be Mmes. John Lauderdale, Paul Gonzalez, Robert Huismann and John Perryman.

IN RESERVES

Cadet Raul C. De Guzman, son of Mr. and Mrs. Gerry G. De Guzman of 65 Pueblo, Daly City, is participating in a U.S Air Force Reserve Officers Training Corps field training encampment at McClellan AFB, Calif.

Cadet Guzman, a student at California State University at San Francisco, is a 1974 graduate of Serramonte High School.

Short Stories Topic

"Short Stories I've Enjoyed" will be the theme of the review by City Librarian Samuel Chandler when he inaugurates The Friends of the Daly CityLibrary's 1977-78 series of book reviews Sept. 15 at 10 a.m. in the community room, Serramonte Library.

Virginia Tierney, president, invites the public to attend the event which is scheduled as a community service. The Friends' book review series are among the oldest in continuous existence in the state.

During Chandler's years as city librarian, the library has seen tremendous growth, not only in number of libraries and books therein but also in programs for the community. Recently he has been involved in the city organization of a History, Art and Science Commission, of which he is department head. He is on the Board of Directors of the San Mateo County Historical Society, was a member of the Task Force for H.C.D.A., and is chairman of the Board of the Peninsula Library System.

Chandler is author of the prize-winning documentary of Daly City and its environs entitled "Daly City, Gateway to the Peninsula." He and his wife Ruth live in Daly City and are parents of six children.

Book Review Chairman Eileen Winter will accept reservations at the review for the no-host luncheon honoring the Chandlers, to be held at The Little Red House, 1650 Bryant St., Daly City, near City Hall.

New members of The Friends will be honored at a coffee hour which will precede the event. Hostess will be Hospitality Chairman Eileen Kenny, assisted by Louene Rossina, Dorothy Orton and Alice Barichievich.

ATTRACTIVE SAFETY FENCING

SPECIAL SAVINGS

Enhance the appearance of your surroundings and at the same time make your yard safer for your children and pets.

• COMMERCIAL • RESIDENTIAL

WHITE LUMBER ...and BUILDING SUPPLIES

1917 JUNIPERO SERRA
DALY CITY
756-3833

Times-Post Classified Advertising

ACTION ADS . . .

One phone call is all it takes to place a low-cost Action Ad. One of our trained representatives will help you word it. Call now!

SAN BRUNO 589-1234
SAN MATEO 348-4444
REDWOOD CITY 369-1791

20% off our entire line of stone rings.

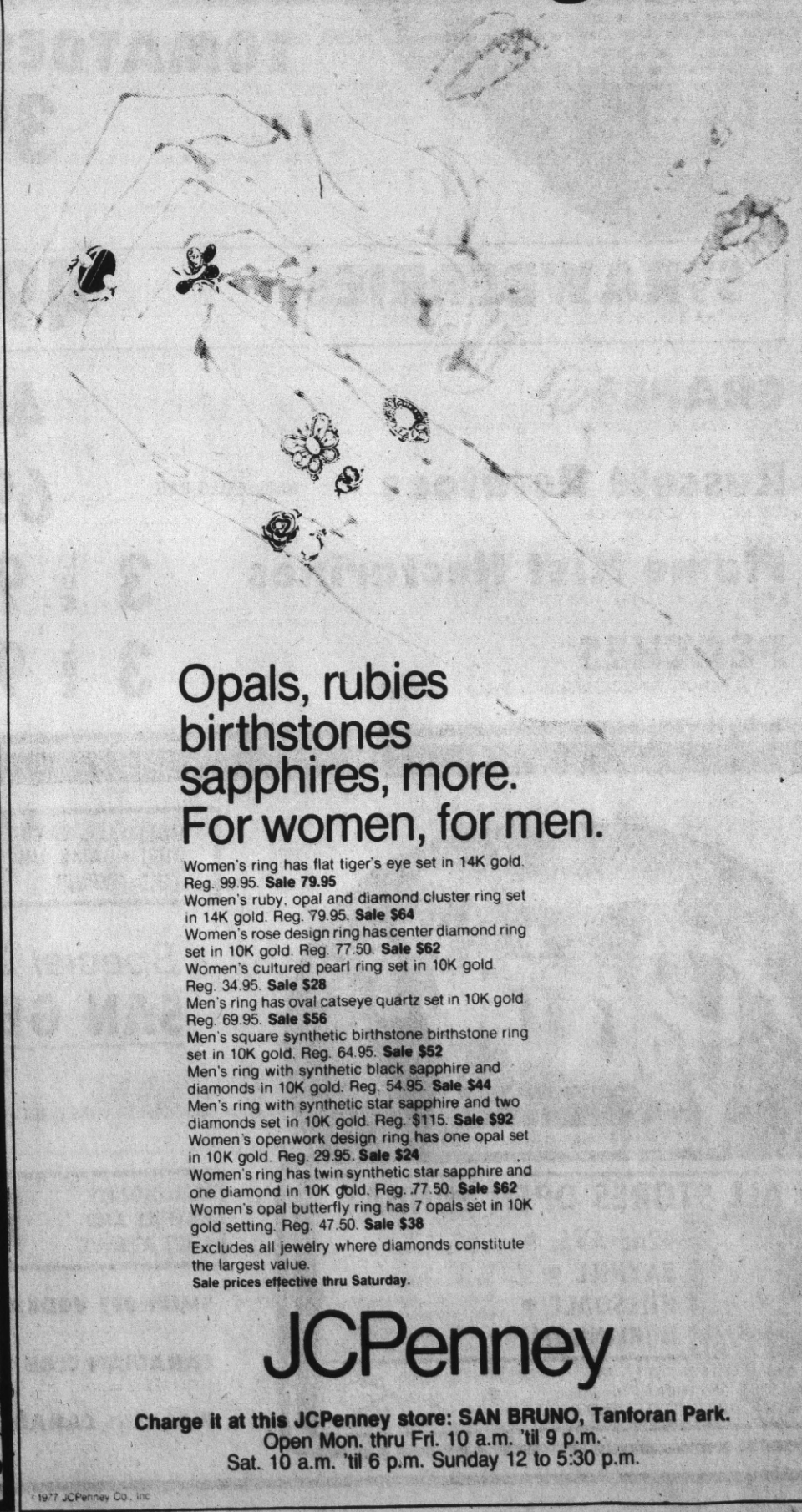

Opals, rubies birthstones sapphires, more. For women, for men.

Women's ring has flat tiger's eye set in 14K gold. Reg. 99.95. **Sale 79.95**
Women's ruby, opal and diamond cluster ring set in 14K gold. Reg. 79.95. **Sale $64**
Women's rose design ring has center diamond ring set in 10K gold. Reg. 77.50. **Sale $62**
Women's cultured pearl ring set in 10K gold. Reg. 34.95. **Sale $28**
Men's ring has oval catseye quartz set in 10K gold. Reg. 69.95. **Sale $56**
Men's square synthetic birthstone birthstone ring set in 10K gold. Reg. 64.95. **Sale $52**
Men's ring with synthetic black sapphire and diamonds in 10K gold. Reg. 54.95. **Sale $44**
Men's ring with synthetic star sapphire and two diamonds set in 10K gold. Reg. $115. **Sale $92**
Women's openwork design ring has one opal set in 10K gold. Reg. 29.95. **Sale $24**
Women's ring has twin synthetic star sapphire and one diamond in 10K gold. Reg. 77.50. **Sale $62**
Women's opal butterfly ring has 7 opals set in 10K gold setting. Reg. 47.50. **Sale $38**
Excludes all jewelry where diamonds constitute the largest value.
Sale prices effective thru Saturday.

JCPenney

Charge it at this JCPenney store: SAN BRUNO, Tanforan Park.
Open Mon. thru Fri. 10 a.m. 'til 9 p.m.
Sat. 10 a.m. 'til 6 p.m. Sunday 12 to 5:30 p.m.

© 1977 JCPenney Co., Inc

USDA CHOICE

Everyone Saves at Pe

MEAT SPECIALS WED. THRU

"USDA CHOICE & PRIME BEEF AT PETRINI'S!"

BEEF RND. **BOTTOM RND. ROAST** $1.23
BONELESS ALL MEAT ..... LB.

BEEF RND. **RUMP ROAST** $1.29
BONELESS—ALWAYS DELICIOUS ..... LB.

BEEF RND. **MANHATTAN ROAST** $1.29
BONELESS OLD FASHION ROAST ..... LB.

BEEF RND. **EYE of RND. ROAST** $1.49
BONELESS—SO NICE TO SERVE ..... LB.

BEEF RND. **SIRLOIN TIP ROAST** $1.39
BONELESS, OVEN OR ROTISSERIE ROAST ..... LB.

BEEF RND. **BUTTERBALL STEAK** $2.69
(OR ROAST) BAKE, BROIL, BBQ ..... LB.

BEEF RND. **TOP ROUND STEAK** $1.69
BONELESS, JUST THE TENDER SIDE ..... LB.

BEEF RND. **LONDON BROIL** $1.99
BAKE, BROIL, BBQ ..... LB.

GROUND CHUCK 99c
INCOMPARABLE ..... LB.

"USDA CHOICE & MILK-FED SPRING

LAMB LOIN **SMALL LOIN CHOPS**
THE VERY BEST LAMB CHOPS .....

LAMB LOIN **LAMB LONDON BR**
BAKE, BROIL, BBQ .....

LAMB LOIN **LAMB STEAKS**
SO DELICIOUS .....

LAMB RIB **RIB LAMB CHOPS**
TENDER AND TASTY .....

Petrini's FRESH PRODUCE

SPECIALS WED. THRU SUN.

Calif. Beef Steak TOMATOES! 39c
EXTRA FANCY FIRM FOR SLICING ..... LB.

STRAWBERRIES 49c
EXTRA FANCY, DRISCOLL, 2-5-A, FULL BASKET .....

GRAPES 49c
EXTRA FANCY, THOMPSON SEEDLESS, SWEET, LARGE GIRDLE, LB. .....

Russett Potatoes 10-lb. CELLO BAG 69c
U.S. NO. 1; ALL PURPOSE .....

Flame Kist Nectarines 3 LBS 99c
EXTRA FANCY, LARGE, SWEET .....

PEACHES 3 LBS 99c
EXTRA FANCY, WINDSOR FREESTONE, YELLOW MEAT .....

NATIONAL BRANDS AT PETRINI'S

SPAM LUNCH MEAT 95c
12 OZ. (REGULAR) .....

JELL-O 5 FOR 99c
GELATIN, 3 OZ. ASSORTED .....

TOMATO JUICE 49c
46 OZ. LIBBY'S .....

★ **MARYELLEN PRESERVES** STRAWBER

BATHROOM TISSUE 79c
4-ROLL PACK, MARINA .....

SYRUP 99c
MRS. BUTTERWORTH, 24 OZ. .....

PLANTERS $1.59
MIXED NUTS, 12 OZ. .....

PAPER TOWELS 59c
TUF-N-READY, GIANT ROLL .....

PRINGLES! 89c
NEW! RIPPLE STYLE, 8 OZ. .....

LUNCH BAGS 49c
50-COUNT ZEE .....

OREO COOKIES 89c
15 OZ. .....

SANDWICH BAGS
GLAD, 80 COUNT .....

GLAD WRAP
100-FT. ROLL .....

FRISKIES DOG FOOD
14½ OZ. DINNERS .....

CAT FOOD
PURINA, 6½ OZ. .....

KOTEX TUBE TAMPONS
(8 COUNT 59c) 30 COUNT .....

"GROCERY SPECIALS WED. TH

JOHN'S Delicatessen — Petrini's 4

Sliced **MONTEREY JACK CHEESE**
REG. $2.49 LB.
$1.89 LB.

Cotto-Mortad TWO-WAY L
REG. $2.99 LB.
$1.99 L

Dianda's ITALIAN-AMERICAN PASTRY CO., INC. (PETRINI'S 42nd AVE. ONLY!)
BLACK FOREST SQUARES $2.45
REG. $2.75 .....

DETERGENT "ALL"
20-LB. PKG.
$6.59
WED., SEPT. 7th THRU SUN., SEPT. 11th
ONE COUPON PER FAMILY

LAWREY'S DRESS
8-OZ. 1000 ISLAND S. ITALIAN CH OR SAN FRANCISCO FRENC
39c
WED., S TH SUN., S
ONE COUPON PER FAMIL

Petrini's

ALL STORES OPEN SUNDAY

42nd AVE. • 49 W. 42nd Ave. Just off El Camino
BAYHILL • HI-WAY 280 AT SAN BRUNO AVENUE
HILLSDALE • 44 HILLSDALE MALL NEAR THE BIG E
BURLINGAME • 1825 EL CAMINO AT TROUSDALE BLVD.

"A MAN CAN SUCCEED AT ALMOST ANYTHING FOR WHICH HE HAS UNLIMITED ENTHUSIASM." Frank Petrini

HILLSDALE, BAYHILL, BURLINGAME AND 42ND AVENUE **WINE**

Special Closeout!
SAN GENNARO
RESERVA 1974 REGISTERED LUCCHESI WINE, REG. $2.69..... 5TH $1.99

BURLINGAME, BAYHILL AND 42ND AVENUE **LIQUOR**

SMIRNOFF VODKA 1.75 LITER 10.99
CANADIAN CLUB 1.75 LITER 16.50
WALKERS CANADIAN 1.75 LITER 10.99

Petrini's, Compare!

SPECIALS WED. THRU SUN.

USDA PRIME

...HOICE & PRIME ...D SPRING LAMB"

...OIN CHOPS ...MB CHOPS ..... LB. $2.69

...ONDON BROIL ..... LB. $1.89

...TEAKS ..... LB. $2.49

...B CHOPS ...Y ..... LB. $2.19

LAMB RIB FRENCH LAMB CHOPS 2.19 LB.
CUT DOUBLE THICK

LAMB SHLDR. ROUND BONE CHOPS $2.09 LB.
EXTRA MEATY

LAMB SHLDR. SHLDR. LAMB CHOPS $1.99 LB.
VERY TASTY

LAMB RIB RIB LAMB BLOCKS $1.59 LB.
BAKE, BROIL, BBQ

LAMB. SHANK LAMB SHANKS $1.19 LB.
BAKE, BRAISE, BBQ

LAMB. SHLDR. LAMB SHISH-KABOB $2.49 LB.
BONELESS LEAN MEAT

LAMB STEW $1.09 LB.
EVERYONE'S FAVORITE

LAMB. SHLDR. SHLDR. LAMB BLOCKS 79c LB.
BAKE, BRAISE, STEW

LAMB BREAST LAMB SPARERIBS 79c LB.
USE YOUR FAVORITE SPARERIB RECIPE

GROUND LAMB 99c LB.
SO SWEET AND TASTY

...YOUR ASSURANCE OF QUALITY!

...5c CONTADINA 35c
STEWED TOMATOES, 303 SIZE

...9c NIBLET CORN GREEN GIANT 29c
WHOLE KERNEL, 12 OZ.

...9c PEAS GREEN GIANT 3 FOR 99c
303 SIZE

...VES 18-OZ. SIZE STRAWBERRY, RASPBERRY, SEEDLESS BLACKBERRY 79c ★

...GS 49c

... 49c

...FOOD 29c

... 3 FOR 69c

...AMPONS ...IT ... $1.89

...SPECIALS WED. THRU TUES."

WISK LIQUID ½ GALLON ... $2.19
LUX LIQUID 22 OZ. ... 69c
DOVE BAR SOAP REG. SIZE BARS ... 29c
HEFTY TRASH BAGS TALL KITCHEN (20 CT. 33 GAL. 2.19) 15 CT. ... 89c

GEFILTE FISH MOTHERS O.F.O.W. 24 OZ. d/OEUVRES ... $1.69
BORSCHT MOTHERS, 32 OZ. ... 59c
MATZO STREITS, 11 OZ. ... 59c

Petrini's FISH & POULTRY

SPECIALS WED. THRU SUN.

THE GOURMET By Petrini's Presents

Rock Cornish Game Hens Hawaiian

4 Rock Cornish Game Hens.

BASTE: 2 tbls. honey, 1 tsp. soy sauce, ¼ cup juice drained from canned pineapple, 4 tbls. butter.

STUFFING: ¼ cup canned crushed pineapple, drained, 1 small onion, minced, 3 tbls. melted butter, 1 cup packaged stuffing croutons, 1 tsp thyme, 1 egg, salt and pepper to taste.

Mix baste in a small saucepan and heat. Apply to birds during cooking. Mix stuffing ingredients and moisten with hot water. Stuff birds and roast in 350 degree F. oven for approximately one hour.

Serves 4
Serve with Charles Krug Chablis

RECIPE FEATURE

GAME HENS 22-OZ. SIZE 1.09 EA. (THAT'S 79c LB.)

TURKEY HOTDOGS BETTER THAN BEEF ... LB. 69c
GROUND TURKEY MEAT NO FAT ADDED—WEIGHT WATCHERS ... LB. 99c
TURKEY LOAF ALL SEASONED AND READY MEATBALLS ... LB. 99c

SCALLOPS THE FINEST EASTERN ... LB. $3.49
LOBSTERS LOCAL ... LB. $3.99
OYSTERS PACIFIC—IN 10-OZ. JAR ... EA. $1.19

BUTTERFISH OCEAN-FRESH FILLETS ... LB. $1.09
KIPPERS FOR A "SCOTTISH" BREAKFAST ... LB. $1.49

"OCEAN WEATHER MAY LIMIT SEAFOOD SPECIALS"

Petrini's 42nd AVE., Petrini's BAYHILL

...o-Mortadella ...D-WAY LOAF
REG. $2.99 LB.
$1.99 LB.

Schwartz' BOLOGNA CHUBS
REG. $1.29 LB. 99c LB.

...45

THE HILLSDALE BAKERY
ALMOND TEACAKES REG. $2.25 $1.95 EA.

...REY'S DRESSINGS
...Z. 1000 ISLAND & ITALIAN CHEESE
...OR SAN FRANCISCO FRENCH
...9c WED., SEPT. 7th THRU SUN., SEPT. 11th
...ONE COUPON PER FAMILY

CORN BEEF HASH
LIBBY'S 15 OZ.
59c WED., SEPT. 7th THRU SUN., SEPT. 11th
ONE COUPON PER FAMILY

...y Deli

16-OZ. PACKAGE BORDEN'S CHEESE ... 1.39

DAK IMPORTED HAM! RANDOM WEIGHTS 40c OFF PACKAGE

MINUTE MAID "CHILLED" JUICE LEMONADE, GRAPEADE, FRUIT PUNCH, ½ GAL. ... 69c
IMO SOUR CREAM DRESSING, 16 OZ. ... 43c
JONES BACON LB. PACKAGE ... $1.39
DARIGOLD BUTTER AA. LB. CUBES ... $1.19
IMPERIAL MARGARINE STICKS, LB. PKG. ... 59c
KLEBES EGGS LARGE, AA, DOZEN ... 71c

Frozen Foods

JOHN'S PIZZA 69c EA.
CHEESE, SAUSAGE, PEPPERONI, 13 OZ.

DESSERT CAKES! 99c
SARA LEE, ORANGE, BROWNIES, BANANA, CHOC. DEVIL'S, GERMAN CHOC. 13 OZ.

ORANGE JUICE WINTER GOLD, 12 OZ. ... 59c
EGGO WAFFLES 11 OZ. REGULAR ... 55c
JONES SAUSAGE LINKS LB. ... $1.59
MINUTE, REG., BACON, NEW! BEEF, 8 OZ. ... 79c
FISH ENTREES GORTON BAKED SCROD, HADDOCK IN LEMON BUTTER ... $1.39

ROSARITA DINNERS MEXICAN, BEEF ENCHILADAS CHEESE ENCHILADA, COMBINATION ... 49c

SWEET BUTTER DARIGOLD, 8-OZ. PKG. ... 69c

It's Getting Sticky

The Bike-Car Conflict

By CHRISTOPHER STAVE

The number of bicycle riders on County roads is steadily increasing, much to the annoyance of motorists.

The number of motorists on County roads is not diminishing noticeably, to the increasing annoyance of some cyclists.

Problems exist for both sides, and things may get sticky before they get better.

One thing is for sure. Bicycles are here to stay. A little more than a decade ago, bikes were for kids. Adults bought one out of every 20 bikes sold. Within 10 years there were 70 million cyclists (the number grows each year) and adults were buying more than half of all bikes sold.

Cyclists' needs must be, are being, considered. If you're new to it, here are some things to consider about cycling in this County.

Where to Ride

Some of the old city bike routes in the County were laid out with children in mind. But changes are being forced. Many adults are interested in longer-range recreational riding, and many are sold on utilitarian (mainly commute) possibilities of the bicycle. Again, there are two groups whose needs must be considered.

Most bike routes in the County can be picked out only by an occasional green sign. If you get as far south as Menlo Park, you may find separate bike paths, or bike lanes (separate, painted lanes which help alleviate the ticklish shifting about that occurs when a wary motorist is passing a cyclist).

Bike paths are wonderful, but many serious cyclists fear that they'll be forced to use bike paths exclusively in some places, and be denied use of city streets or roads.

At present the County Park and Recreation Department is doing its best, with relatively little money and only advisory powers, to co-ordinate some sort of County route plan. The County is taking a serious look at the bicycle as an alternative form of transportation, and commute routes have a high priority.

Most of the major east-west and north-south corridors in the County can be a little rough to ride — they can be hilly, or heavily traveled, or narrow, or all of the above.

Not all cities are equally pleasant to ride in. Cyclists must use road shoulders, and some shoulders have potholes and debris clutter which are dangerous to both cycle and cyclist.

"Some cities have a lot less glass on the side of the road than others," says Burlingame Police Inspector Dan Hall, a serious cyclist who spent one vacation bicycling from Vancouver back to the Bay Area.

"Burlingame is pretty good. Millbrae is very bad. San Bruno is fair, South City is worse. Daly City is pretty fair. San Mateo is excellent. The cities south of San Mateo are pretty good. San Francisco . . . what can I say?"

The recreational cyclist has things a little easier than the commuter. The recreational cyclist doesn't have to worry as much about utility — direct routes. The rider out for fun and a little exercise can pick his own routes, with wide streets, less traffic flow, fewer fumes, more to look at. If he gets tired of running around his own city, he can buy one of many books listing interesting scenic routes in Northern California (there are quite a few in the south County alone).

Or a bike rack on the car can put him down anywhere.

Bikes vs. Autos

"Five years ago you just didn't have this conflict between cyclist and motorist," says Bob Emert, Chief of Park Maintenance and Operations for the County Park and Rec, the man in charge of the County bike plan co-ordination.

"Things are getting pretty sticky. El Camino, Highway 92 to Half Moon Bay . . . motorists get pretty concerned. Legally the cyclist has the same rights to the road as the auto, as long as he can stay in the flow. But the motorist doesn't believe it, and is always trying to cut him off."

Naturally, on narrow and heavily-traveled routes drivers are going to get nervous. Some drivers resent the presence of cyclists at all, and others are afraid that the cyclist will do something unpredictable, plunging both parties into disaster.

There is some basis for this last worry — not all cyclists are veterans and not all follow the rules of the road. Not all cyclists ride single file on busy streets or road. Many veer. Many don't ride defensively — looking ahead to see if a driver of a parked car is about to pull out or open a door, situations which will usually send a cyclist scooting out into the path of traffic.

Says Bob Mausafus of San Mateo, another veteran cyclist who commutes to work on his bike daily, "I know when I drive I'm very worried. I'm afraid of hcyclists veering from the shoulder out into the street. I know I wouldn't do it, but I don't trust THEM. I see cyclists coming down the road in the wrong direction (toward, instead of with, traffic). Paperboys, who are already a little out of control with those heavy bags, are always weaving in and out. People don't follow traffic regulations."

Some Bones of Contention

Serious cyclists have their hassles.

One concerns Highway 280 above San Bruno. It's a freeway, and cyclists can't use it.

"I like to ride Skyline," says Hall. "It's one of the prettiest rides around. But you can't ride it all the way because of 280. CalTrans won't let you ride on the freeway, even though it's probably safer than the El Camino."

A large group of cylists staged a protest, riding (escorted by the CHP) along that certain section of 280. Nothing has happened since then. A cyclist who wants a through route north must take a long detour east through San Bruno.

"Highway 280 is a real can of worms," says Emert. "There's a lot of pressure to open freeway shoulders. But crossing freeway exits is a problem. The motorist has the free right turn there, and often a cyclist would be just plain invisible to the motorist. The motorist just isn't looking for him. CalTrans is committed to building a separate path. They're ready to go. But there's a problem of locating on watershed land . . . so right now the thing is hung up in Sacramento at the administrative level."

Local cyclists aren't happy with Crystal Springs Road, either.

"It's a particularly bad spot," says Hausafus, who commutes along Crystal Springs. "It's narrow. There's a relatively low speed limit, but I think few cars ever observe it. There's apparently some sort of parallel road that might be used as a bike path. Cyclists were afraid if there WERE a bike path, they'd be forced to use it exclusively, but I figure it's better than the way things are now."

One cyclist sat on Crystal Springs for six hours once, with a petition for a separate path, and got 80 signatures from other cyclists. On the other hand, 3,000 cars a day use the route.

"When you get into the Hillsborough portion there's not much you can do," says Emert. "It's pretty narrow. The only alternative would be to use a San Francisco Water Company maintenance road, which is fenced off. But Hillsborough staff and council have objected on the basis of fire protection and people protection . . . they're afraid, I guess, of activities that might take place behind the fence.

"I don't give much credence to their concerns, really. We've got thousands of acres like this that we manage, and we have problems, but nothing we can't solve. We'd have to give up all our park lands if we acted on the fear that something might happen that we couldn't see."

Those are just two sore spots. There are others, but you can get an idea.

What Are the Prospects?

Someone figured that autos account for 21 per cent of total energy use.

"Cyclists figure their plum is ripe for the picking now with the energy crunch," says Emert. "They see the energy problem as a real asset to them, and I think they're right."

That's why the County is most concerned with commute routes, rather than just little recreation routes. The County would like to get various city routes hooked up, because they're still fragmented, and long-distance through travel is difficult.

"A top priority is the El Camino corridor," says Emert' "because it goes most places people want to go. But this is going to be really difficult to do because of conflict with the automobile. And there's not a lot of money available. There's no tax base for bicycles, no source of funding.

"To get safe bike routes through some of the more desirable routes, like El Camino, you're going to have to prohibit parking on those routes to make them safe — and to minimize expenditure. The cities are going to go sky-high over that."

No doubt. At one Redwood City meeting in 1975, it was charged that provisions of a plan were too oriented toward cyclists. "We happen to be an automobile sales-oriented town if we like it or not," said one disgruntled speaker. Planning director Ken Schroeter, himself a cyclist, said, "The city has ignored and discouraged the bicycle."

Still, Redwood City will be co-operating with at least one through route the County's interested in.

"We've got a good shot at an excellent bayfront bicycle path from the (San Francisco) airport down to Palo Alto," says Emert. "Burlingame and San Mateo and Foster City have just about done their part. Burlingame has implemented down to Coyote Point. Redwood City and Redwood Shores will pick up as they develop."

Money is a serious problem. How can bikes cost money? Look at the coastside community that wanted to implement a route that was going to cost $27,348 (with only a $2,848 cost to the city). The Coastal Zone Commission suggested a few changes. Zap. Cost of the proposed project zoomed to $40,823 (city's share, $16,323). And that's just one little route.

Cyclists don't pay state registration fees. Obviously there's no gas tax for cyclists. Where's the money going to come from? A state legislature proposal to add $1 to each automobile registration fee for bicycle facilities met little resistance, but was vetoed.

The state is interested in making funds available — but must have funds first. Legislation may make this possible in the next year or two.

The County is willing to make some funds available to the cities, on a matching basis, if the cities will spend the money on what the County considers to be high-priority items. Still, the County doesn't have a whole lot to spend.

Towns like Palo Alto have excellent cycle facilities — but there's a young population, and a lot of cyclists, a good lobby, and problems that can't be ignored.

The cyclists' day is coming — probably — but it isn't really here yet.

Lost . . . and Found

By LIN DAY

A lady riding a SamTrans bus recently in Daly City, got off, only to call tearfully a few minutes later to see if anyone had found her wallet, containing a new $100 bill.

They hadn't, of course, but a SamTrans official said they would look.

Driver Ed Proctor turned in the bill a few minutes later.

That night, Maureen Hennessy of SamTrans called the woman to tell her the wallet and bill had been found. The excited and thankful loser identified the wallet the next day and retrieved her money.

Things like this go on all the time in San Mateo County. Some win, some lose, but an amazing number and variety of lost articles do wind up in somebody's lost and found department.

There is no estimate of how high a pile it would make, if one gathered it all together.

Miss Hennessy says that eyeglasses, keys, wallets and even roach holders for marijuana have turned up on SamTrans buses. No one appeared to claim the latter.

Welfare checks have often been found. One endorsed check returned to the owner was for $1,000.

"Anything flat that will go in an envelope, we mail," she said.

Gym clothes and jackets turn up frequently when school is on.

Everyone says that eyeglasses are most frequently left behind. Airline personnel as well as other commercial lines say the glasses would fill box after box.

More underwear than you would think shows up too, not only on buses, trains and airlines, but in police stations, where passers-by bring in luggage, purses and license plates too.

It is well known that every police department recovers bikes by the score.

Hotel and hospital people say innumerable things are left behind.

One hospital spokesperson declined to say just what was left behind, citing the general rule of privacy of patients.

But she admitted "we do get a lot of funny things."

One of the biggest lost and found operations is at Southern Pacific's Fourth and Townsend station in San Francisco, where stationmaster Joe Avendano presides over an unbelievable amount of items left behind on the Peninsula run through San Mateo County.

"We get a lot of briefcases, because we have a lot of lawyers and professional people on these runs," Avendano says. "Sometimes they call up pretty excited because of the important papers. And we have found wallets with as much as $200 in them."

What puzzles Avendano are not things like women's slips, but the number of times a single shoe is turned in.

"I can't figure out how they can walk away on one shoe and not know it," Avendano says.

Almost as perplexing, he admits, are things like the time a policeman left his badge and wallet on the train.

More understandable, he says, was the time a policewoman rushed in to see if she had left her badge on the train. A bus driver turned up almost at the same time with the badge — seems she had lost it running to catch a bus, and a citizen caught the driver on the next round.

Some losses are amazingly valuable. In one case, an SP employe turned in a small package of pure dental gold, valued at $4,000, that had been left on a seat.

Other Southern Pacific finds have included toys, sewing kits, architects' plans, wrist watches, costume jewelry, gold money clips, travelers checks in the hundreds of dollars, ski poles, fishing poles and even a big bass viol in a case.

There is a lot of clothing of all description.

"Women get the most excited about the find," Avendano says, "especially of their purses.

"I am most amazed at the amount of prescription eyeglasses we get. Only one in 10 ever shows up looking for them."

There are men's hats, lunch pails, costume jewelry, women's wigs, and thermos bottles. Inevitably, there are the false teeth.

"Once," Joe recalls, "a man showed up and babbled something about losing something. I at first thought he was drunk because of the way he talked.

"Then I realized he didn't have his teeth," Joe continues.

"I remembered a set of false teeth we had had four months. I went back and got them.

" 'That's my teeth,' " the man said. "He popped them into his mouth and walked away smiling."

False teeth and contact lenses are recovered frequently on the airlines, says Pat Watkins of TWA.

Almost everything that you can put into the little seat pockets of the jetliners is turned in, particularly sunglasses, books, snapshots, and more contact lenses and false teeth than one might expect.

There are stacks of coats, jackets and sweaters left, and things which airline personnel think too funny to tell.

Where do all the lost articles go?

Those that are not reclaimed usually wind up with the Salvation Army, St. Vincent de Paul or Goodwill, according to some sources.

Nobody could say where the false teeth went.

At United Airlines, according to Paul Green, a man from Fairbanks, Alaska, showed up recently on his way home with a crate of homing pigeons which were taken to the baggage service.

Finding out that the charge was $19, the man said, "Why don't we just turn them loose? They will all go home."

And he went on his way.

At the end of the shift, after commute traffic had slowed, the pigeons were taken out to the field and, at last word, were seen winging their way past San Bruno Mountain.

Woman Killed In Crash

Funeral services were Tuesday for Joyce Dean Lamkin, 42, of 223 Dundee Drive, South San Francisco, who died in an auto accident Sept. 2.

Mrs. Lamkin was traveling north on state Route 29 just south of state Route 175 near Kelseyville — when her car was hit head-on by a vehicle attempting to pass a truck without sufficient clearance, a California Highway Patrol spokeswoman said.

Mrs. Lamkin was pronounced dead at the scene. The driver of the other car, Alan Martin Chickos, 18, of Kelseyville, is in satisfactory condition at Hillside Hospital in Ukiah. Neither driver had any passengers.

A native of Oklahoma, Mrs. Lamkin lived in this county 30 years and was employed by Varian Electronics.

She is survived by her husband, Richard E. Lambkin of South San Francisco; a son, Jeffrey Lamkin in San Bruno; and two daughters, Laurie Bachmann of Hayward and Michelle Lamkin of South San Francisco.

She also is survived by a brother, Owen Moten of Oklahoma; five sisters, Betty Rogers of Anaheim, Evelyn Earls of Oxnard, Myra Meador of Westminster, Calif., and Louise Hames and Imogene Heath, both of Oklahoma; and her parents, Oscar and Lucy Moten of Oklahoma.

Funeral services were Tuesday at 1:30 p.m. at the San Bruno Funeral Home, San Bruno, and were followed by private interment at Olivet Memorial Park, Colma.

FOOD SERVICE

Marine Corporal Carlos R. Albinana, son of Mr. and Mrs. Fred F. Albinana of 471 Bellevue Ave., Daly City, has completed the Food Service Noncommissioned Officer's Leadership Course.

The 11-week course was conducted at the Marine Corps Service Support Schools at Camp Lejeune, N.C. The course was designed to provide students a working knowledge of the latest techniques of food preparation and service, plus an understanding of the management and administration of mess facilities.

A 1973 graduate of Jefferson High School, he joined the Marine Corps in November 1974.

FREE! ILLUSTRATED INSTRUCTIONS
USE OF SPECIALIZED TOOLS!
EXPERT ADVICE, PLANNING HELP
FULL REFUND ON UNUSED TILE

COLOR TILE
HOME IMPROVEMENT CENTER

ENTIRE $500,000 STOCK REDUCED! CHAINWIDE
VANITY MARKDOWN!
• CHOOSE FROM MANY STYLES!
• QUALITY CABINETRY, LUXURY TRIM!
• 1-PIECE CULTURED MARBLE TOP, BASIN AND BACKSPLASH INCLUDED!
TIFFANY MODEL FROM 39.88 W/O FAUCET
FAUCETS ALSO REDUCED!
HUGE SELECTION! IN STOCK
TIFFANY MODEL

DURABLE — VINYL ASBESTOS TOUGH FLOOR TILE
• PATTERN HELPS HIDE SCUFF MARKS!
• CHOICE OF COLORS!
12"×12" only 12¾¢ SQ. FT.

FIRST QUALITY — PERMANENT GLAZED CERAMIC WALL TILE
• SUNNY COLORS FOR KITCHEN OR BATH!
• STAIN RESISTANT!
4¼"×4¼" FROM only 69¢ SQ. FT.

Armstrong — 12-FT. CUSHIONED VINYL FLOORING
• MOST ROOMS SEAMLESS!
• HIGH GLOSS FINISH!
• COLORFUL PATTERNS!
FROM only 2.69 SQ. YD.

SOLARSHINE TILE 12×12" 79¢ SQ. FT.
• DECORATOR PATTERN, COLORS!
• SELF-STICK NO-WAX TILE!

MIRROR TILE CLEAR 59¢ SQ. FT.
• MAKES ROOM APPEAR LARGER!
• ELEGANT BACKGROUND! 12"×12"

DECORATOR 'BRIK' 5 SQ. FT. 3.25 CTN
• THE LOOK AND FEEL OF REAL BRICK!
• FIREPROOF! • MOISTURE RESISTANT!

OAK PARQUET TILE 33¢ EA.
• READY TO WALK ON! 6½×6½×5/16"
• LIGHT, MEDIUM OR DARK OAK!

RED QUARRY TILE 6×6×3/8" 24½¢ EA.
• USE INDOORS OR OUT!
• RESISTS HEAT AND STAINS!

SHAG CARPET TILE 12×12" 69¢ SQ. FT.
• SELF-STICKING! • 100% NYLON PILE! • ARMSTRONG!

HUGE SELECTION — 1"×1" PATTERN — APPROX. SQ. FT. SHEETS
ELEGANT & DURABLE MOSAIC TILE
• ADDS DISTINCTIVE LOOK TO FLOORS, WALLS OR COUNTERTOPS!
• HIGH-GLOSS SURFACE!
FROM only 69¢ SHEET

INTERIOR LATEX 1-COAT PAINT
• WHITE AND COLORS!
• QUICK DRYING!
• EASY WATER CLEANUP!
only 5.99 GAL.

IN-STOCK SELECTION WALLCOVERING
• 1000'S OF BEAUTIFUL PATTERNS, COLORS!
• ALL PRE-TRIMMED!
FROM 98¢ S/R 1.96 D/R

VISA master charge — AS SEEN ON TV — COLOR TILE
OVER 260 HOME IMPROVEMENT CENTERS COAST TO COAST

301 El Camino, So. San Francisco
589-0936
OPEN: Mon. thru Fri. 9 to 9
Sat. 9 to 6; Sun. 11 to 5

280 El Camino, San Carlos
591-0397
OPEN: Mon. thru Fri. 9 to 9
Sat. 9 to 5:30; Sun. 11 to 5

PATTERNS MAY VARY — PLENTY OF FREE PARKING! — © COLOR TILE SUPERMARTS, INC., 1977

Westlake FOOD CENTER

85 WESTLAKE COURT
ON THE MALL

STORE HOURS:
MON. THRU SAT. 9 A.M.-9 P.M.
SUNDAY 9:30 A.M.-6:30 P.M.

SEPTEMBER FOOD SALE

savings you can see

...AND THAT YOUR FOOD BUDGETS WILL LOVE!

SPEED LANE NOW
9 INDIVIDUAL ITEMS OR LESS

AD SPECIALS AT WESTLAKE FOOD CENTER **ONLY**
WE NO LONGER OPERATE SKYLINE FOODS.

U.S. AMERICAN MEAT STEAK SALE WESTLAKE QUALITY MEATS

BONELESS TOP ROUND STEAK	1.79 LB.	LONDON BROIL STEAK	1.99 LB.
BONELESS TOP SIRLOIN STEAK	2.19 LB.	T-BONE STEAK	2.19 LB.
CENTER CUT CHUCK STEAK	98c LB.	PORTERHOUSE STEAK	

BONELESS BOTTOM ROUND OR SWISS STEAK ..... LB. 1.49

BONELESS BEEF ROUND ROASTS

FANCY BOTTOM ROUND ROAST	1.29 LB.	FANCY CROSS RIB ROAST	1.39 LB.
FANCY RUMP ROAST	1.39 LB.	FANCY SIRLOIN TIP ROAST	1.49 LB.

GROUND BEEF FRESHLY GROUND ..... LB. 59c
DUBUQUE FRANKS 12-OZ. PKGS. 69c

Fresh Produce Values

BELL PEPPERS	EXTRA FANCY GREEN, CRISP THICK MEAT	lb.	19c
STRAWBERRIES	EXTRA FANCY SWEET-RED RIPE FULL BSKT.	ea.	49c
NECTARINES	EXTRA FANCY SWEET—JUICY LARGE SIZE	lb.	29c
CUCUMBERS	ENGLISH VARIETY LONG, GREEN, CRISP SEEDLESS	ea.	49c
BEANS	EXTRA FANCY KY. WONDERS YOUNG, TENDER, STRINGLESS	lb.	49c
CANTALOUPE	EXTRA FANCY THICK MEAT LARGE SIZE	3 FOR	99c
APPLES	FANCY GRAVENSTEIN ALL PURPOSE	3 LBS	89c
YELLOW ONIONS	U.S. No. 1 LARGE SIZE	3 LBS	39c

C & H SUGAR 5 LB. BAG 99c

LIBBY'S ROSEDALE BARTLETT **PEAR HALVES** 2½ TIN 49c

PILLSBURY STREUSEL—ALL 1.29 PKGS. **CAKE MIXES** 1.09

PILLSBURY FLOUR 5 LB. BAG 69c

TOMATOES PROGRESSO WHOLE PEELED 2½ TIN 49c

TOWELS HI & DRI. JUMBO ROLL 49c

• DAIRY VALUES •

CARNATION YOGURT ½ PINT ALL FLAVORS 35c

BOB OSTROW SALADS 5c OFF EA. PKG.

MORRELL SLICED BEEF BOLOGNA 1.29 LB. PKG. 1.09

GALILEO SALAMI 8-OZ. STICK 1.49

COOKIES NESTLE NEW CHOCOLATE CHIP PKG. 99c

DR PEPPER REG. OR SUGAR FREE SOFT DRINKS 6 12-OZ. TINS 1.29

OLIVE OIL BERTOLLI GALLON TIN (24-OZ. TIN 1.99) 7.99

• EXTRA VALUES •

HUNT'S TOMATO SAUCE	8-OZ. TIN	15c
S&W CUT GREEN BEANS	303 TIN	35c
S&W KIDNEY BEANS	300 TIN	33c
COCK-O-WALK FRUIT COCKTAIL	2½ TIN	59c
ROYAL PRIDE APPLESAUCE	303 TIN	33c
C.H.B. CLING PEACHES	303 TIN	29c

N.B.C. COOKIES CHIPS AHOY 14½ OZ. PKG. 89c

MARUCHAN SOUP 'N NOODLES 3-VAR. CUP 45c

SCHILLING'S BLACK PEPPER 4-OZ. TIN 87c

WISK HEAVY DUTY LIQUID ½ GALLON 2.39

SPAM HORMEL REG. OR SMOKED 12-OZ. TIN 99c

NOODLES RAMEN SUPREME 3-VAR. PKG. 19c

NESTLE KING CHOC. BARS PKG. 69c

NESTLE CHOC. MORSELS 12-OZ. BAG 1.59

MAC & CHEESE KRAFT DINNERS PKG. 29c

PESCANOVA IMP. SARDINES TIN 35c

LYSOL DEODORIZING LIQUID CLEANER 28-OZ. BOT. 1.29

NATURAL CEREAL QUAKER 100% PKG. 95c

CAKES SARA LEE
• CHOCOLATE
• ORANGE
• BANANA
• DEVIL'S
• GERMAN
1.25 PKG. FROZEN 1.09

PIZZAS CELESTE CHEESE or SAUSAGE 89c TO 99c PKG. FROZEN (DELUXE 99c) 79c

REAL WHIP TOPPING 65c TUB FROZEN 59c

AUNT JEMIMA FRENCH TOAST 79c PKG. FROZEN 69c

JOHNSTON FRUIT PIES
• APPLE
• DUTCH APPLE
• STRAWBERRY
• RHUBARB
1.59 PKG. FROZEN 1.39

FLORENCE RAVIOLI (GRAVY 7-OZ. TUB 33c) 65c PKG. FROZEN 55c

RANCH HAND VEAL PARMAGIANA 1.29 PKG. FROZEN 1.09

BIRDS EYE LITTLE EARS 99c PKG. FROZEN 89c

SARA LEE ROLLS 75c PKG. FROZEN 69c

MORNING STAR FARMS BREAKFAST SLICES 1.09 PKG. FROZEN 79c

KOLD KIST STEAKS BEEF AND PEPPERED 1.09 PKG. FRZ. 89c (SANDWICH STEAKS 1.65)

KOLD KIST ENTREES GT. 28 OZ. PKGS. FROZEN (CHILI CON CARNE 1.09) 1.89

GROCERY & PRODUCE SPECIALS EFFECTIVE WED., SEPT. 7 THRU SUN., SEPT. 11th. MEAT SPECIALS EFFECTIVE WED., SEPT. 7th THRU SAT., SEPT. 10th.

WE RESERVE THE RIGHT TO REFUSE ADVERTISED SPECIALS TO ANYONE UNDER 21 YEARS OF AGE AND COMMERCIAL ESTABLISHMENTS. LIMIT RIGHTS RESERVED.

Westlake FOOD CENTER LIQUORS

PL 5-8510 **10% CASE DISCOUNT**
YOU MAY MIX OR MATCH A CASE, ALL THE SAME SIZE, OF MOST NATIONAL ADVERTISED BRANDS OF WHISKEY, SCOTCH, VODKA, GINS, ETC. BUY A CASE OR MORE AND WE WILL TAKE A BIG 10% OFF THE TOTAL!

OPEN SUNDAY 9:30 A.M. TO 6 P.M.

Westlake FOOD CENTER PIZZA ROTISSERIE

LONGHORN CHEDDAR CHEESE LB 2.39

BBQ TURKEYS EA. 5.99

JESD Announces its Fall Bus Schedule

Following is the fall busing schedule for the Jefferson Elementary School District, Daly City.

It is effective now.

BEN FRANKLIN INTERMEDIATE
TO SCHOOL

F. D. Roosevelt, 7:25; Ben Franklin — Route No. 1, 7:40; Palisades Park, 7:45; Ben Franklin — Route No. 1, 7:55.

Longview Playground, 7:25; F. D. Roosevelt, 7:27; Ben Franklin — Route No. 2, 7:40.

Skyline at Oceanside, 7:25; Avalon at Church, 7:28; Ben Franklin, 7:40; St. Barbara at Los Banos, 7:45; Ben Franklin — Route No. 3, 7:55.

Little Jeff, 7:50; Ben Franklin — Route No. 4, 7:55.

FROM SCHOOL

Ben Franklin — Route No. 1, 2:23; Palisades Park, 2:38; Ben Franklin, 2:43; Belcrest at Skyline, 2:53; 188 Longview, 2:55; Skyline at Crenshaw, 2:59.

Ben Franklin — Route No. 2, 2:25; Belcrest at Skyline, 2:35; 188 Longview, 2:37; Skyline at Crenshaw, 2:39.

Ben Franklin — Route No. 3, 2:25; Avalon at Church, 2:35; Skyline at Oceanside, 2:40.

Ben Franklin — Route No. 5, 2:25; Los Olivos at St. Barbara, 2:30; Little Jeff, 2:35.

COLMA INTERMEDIATE
TO SCHOOL

Wellington at Winchester, 7:35; Colma Int. — Route No. 4, 7:45.

Crocker, 7:40; Colma Int. — Route No. 5, 7:50.

General Pershing, 7:40; Colma Int. — Route No. 6, 7:50.

Bellevue at Lowell, 7:40; Colma Int. — Route No. 7, 7:50.

FROM SCHOOL

Colma Int. — Route No. 7, 2:30; Bellevue at Lowell, 2:40.

Colma Int. — Route No. 6, 2:30; General Pershing, 2:40.

Colma Int. — Route No. 4, 2:30; Wellington and Winchester, 2:40; Colma Int., 2:50; Crocker, 3:00.

FERNANDO RIVERA INTERMEDIATE
TO SCHOOL

Callan at Wembley, 7:35; Skyline at Menlo, 7:43; Skyline at Northridge, 7:45; Fernando Rivera — Route No. 8, 7:55.

FROM SCHOOL

Fernando Rivera — Route No. 8, 2:25; Skyline at Northridge, 2:30; Skyline at Menlo, 2:35; Callan at Wembley, 2:45.

ABRAHAM LINCOLN
TO SCHOOL

Avalon at Palisades, 8:25; A. Lincoln — Route No. 1, 8:35.

Avalon at Church, 8:25; A. Lincoln — Route No. 7, 8:35.

Palisades Park, 8:25; A. Lincoln — Route 6, 8:35.

St. Barbara at Los Banos, 8:25; A. Lincoln — Route No. 2, 8:35.

FROM SCHOOL

A. Lincoln — (Noon 2), 12:10; Palisades Park, 12:15; Palisades at Avalon, 12:18; Avalon at Church, 12:20; Los Olivos at St. Barbara, 12:25.

A. Lincoln — Route No., 2:33; Avalon at Church, 2:38; Los Olivos at St. Barbara, 2:45.

A. Lincoln — Route No. 1, 2:35; Palisades Park, 2:40; Palisades at Avalon, 2:43.

A. Lincoln — Route No. 1, 3:05; Palisades Park, 3:10; Palisades at Avalon, 3:15.

A. Lincoln — Route No. 3, 3:05; Los Olivos at St. Barbara, 3:10.

A. Lincoln — Route NO. 5, 3:05; Avalon at Church, 3:10.

C. COLUMBUS
TO SCHOOL

Avalon at Church, 8:05; C. Columbus — Route No. 1, 8:20.

Northridge at Highlands, 8:05; C. Columbus — Route No. 2, 8:20.

Avalon at Church, 9:15; Northridge at Highlands, 9:18; C. Columbus — Route No. 7, 9:25.

FROM SCHOOL

C. Columbus (Noon 3), 12:05; Avalon at Church, 12:20; Northridge at Highlands, 12:22.

C. Columbus (Noon 2), 1:00; Avalon at Church, 1:10; Northridge at Highlands, 1:13.

C. Columbus — Route No. 5, 2:10; Avalon at Church, 2:20; (Northridge at Highlands, 2:23.)

C. Columbus — Route No. 6, 2:10; (Avalon at Church, 2:20); Northridge at Highlands, 2:23.

C. Columbus — Route No. 3, 2:45; Avalon at Church, 2:50; Northridge at Highlands, 2:53.

M. P. BROWN
TO SCHOOL

Little Jeff, 7:55; M. P. Brown — Route No. 5, 8:00.

Little Jeff, 10:50; M. P. Brown (Noon 1), 11:00.

FROM SCHOOL

M. P. Brown (Noon 3), 11:35; Little Jeff, 11:42.

M. P. Brown — Route No. 8, 1:55; Little Jeff, 2:00.

M. P. Brown — Route No. 5, 2:35; Little Jeff, 2:40.

DANIEL WEBSTER
TO SCHOOL

Callan at Wembley, 8:15; Daniel Webster — Route No. 8, 8:25.

Callan Wembley, 11:20; D. Webster (Noon 3), 11:30.

FROM SCHOOL

Daniel Webster (Noon 3), 12:00; (C. Columbus, 12:05); Callan & Wembley, 12:10.

Daniel Webster — Route No. 8, 2:15; Callan at Wembley, 2:20.

Daniel Webster Route No. 4, 2:45; Callan at Wembley, 2:55.

J. F. KENNEDY
TO SCHOOL

Hillside and Cottonwood, 8:30; J. F. Kennedy — Route No. 3, 8:35.

Hillside and Gambetta, 8:30; J. F. Kennedy — Route No. 8, 8:35.

Hillside at Cottonwood, 11:15; Hillside at Gambetta, 11:17; J. F. Kennedy (Noon 1), 11:20.

FROM SCHOOL

J. F. Kennedy (Noon 4), 12:10; Hillside at Gambetta, 12:15; Hillside at Cottonwood, 12:18.

J. F. Kennedy — Route No. 2:25; Hillside and Gambetta, 2:28; Hillside and Cottonwood, 2:32.

J. F. Kennedy — Route No. 6, 2:53; Hillside and Gambetta, 2:57; Hillside and Cottonwood, 2:59.

J. F. Kennedy — Route No. 7, 2:55; Hillside and Gambetta, 3:00; Hillside and Cottonwood, 3:03.

F. D. ROOSEVELT
TO SCHOOL

Palisades at Avalon, 8:13; Menlo at Oceanside, 8:18; F. D. Roosevelt — Route No. 4, 8:25.

FROM SCHOOL

F. D. Roosevelt (Noon 2), 12:05; Menlo at Oceanside, 12:10.

F. D. Roosevelt, 2:20; Menlo at Oceanside, 2:50.

OLYMPIA
TO SCHOOL

St. Barbara at Los Banos, 8:20; (Westlake School), 8:30; Olympia School — Route No. 5, 8:40.

St. Barbara at Los Banos, 11:20; Olympia (Noon 2), 11:30.

FROM SCHOOL

Olympia (Noon 1), 11:45; Los Olivos at St. Barbara, 11:50.

Olympia — Route No. 4, 2:27; Los Olivos at St. Barbara, 2:37.

Olympia — Route No. 7, 3:20; Los Olivos at St. Barbara, 3:25.

WESTLAKE
TO SCHOOL

St. Barbara at Los Banos, 8:20; Westlake — Route No. 5, 8:30.

FROM SCHOOL

Westlake (Noon 1), 12:00; Los Olivos at St. Barbara, 12:07.

Westlake, 2:12; Los Olivos at St. Barbara, 2:20.

Westlake — Route No. 5, 2:45; Los Olivos at St. Barbara, 2:50.

READY FOR FASHION SHOW (Dave Dornias Photo)

Members of the Daly City Host Lioness Club Parliamentarian Kaye Moon and Members Bernice Hannah (left) and Aine Beaumont — find interest in styles from Women's World, Tanforan, some of which will augment styles from The Little Daisy, Serramonte, to be modeled at The Lionesses' Fall Fashion Show, Sept. 17, 12:45 p.m., at the Westlake Community Center. Games will follow. Proceeds from the fund-raising event will benefit community charitable efforts such as Operation Santa Claus and The Lions' Eye Foundation.

DON'T THROW IT, STOW IT!

Camping Gear
Sports Equipment
Old Files
New Files
Excess Inventory
Hand-Me-Down Furniture
Rummage
Newspapers
Flea Market Treasures
Cribs
Carpets
Aluminum Boats

- Inside storage from $5 a month
- Rent by month or year
- 3'x4'x8' to 10'x24'x10' high
- For business or personal use
- Open 361 days a year, 7 am - 7 pm
- No in-out fees
- Resident manager
- You store it, lock it, keep the key
- For more information call 341-2964

Rent-a-space
STORE IT YOURSELF
1221 East Hillsdale Blvd.
Foster City

GROUP INSURANCE SALES SEMINAR

We are a dynamic 38-year-old insurance company that has just market-tested a unique product line in the Bay Area.
We deal exclusively with business, associations, and governmental agencies. The wide acceptance of our programs requires us to establish a permanent and professional sales organization in the Bay Area.

WE OFFER YOU

1. LEADS AND MORE LEADS
2. Greater than substantial income
3. Sound secure future with a multiplying and continuing large income.
4. Freedom to plan and control your own activities.
5. Opportunity to advance as rapidly as qualified.
6. No night work.

If you are experienced in group sales, enjoy dealing with business people and possess a strong desire to earn big money, are aggressive but not high pressure and have the ability for a successful career in sales or sales management:

THIS AD MAY BE THE TURNING POINT IN YOUR SALES CAREER

Join us for an early morning seminar (coffee & danish) at the No. 4 VINTAGE ROOM, HILTON INN, SAN FRANCISCO AIRPORT on FRIDAY, SEPTEMBER 9th. The Seminar will start promptly at 7:45 A.M. and will continue until 9:00 A.M. Call for reservations: 941-2011.

WE'VE GOT THEM ALL!
TOYS "R" US®
the CHILDREN'S Bargain Town

COLECO — LI'L GENIUS CALCULATOR — 9.78 OUR PRICE — Clear button, on-off switch, LED display. ALL COLECO AT BIG DISCOUNT

BACKPACK SCHOOL BAG — Sturdy & comfortable. — 2.87 OUR PRICE

STERLING — DRAWING SET — 1.18 OUR PRICE — ALL STERLING AT BIG DISCOUNT

LEPAGE'S — TRANSPARENT THRIFT TAPE — 38¢ OUR PRICE — ½ X 1500 — ALL LEPAGES AT BIG DISCOUNT

BIC — 10 INK CRAYONS — 97¢ — Non-toxic. — ALL BIC AT BIG DISCOUNT

LEPAGE'S — 5 OZ. SCHOOL PASTE — 27¢ OUR PRICE — Non-toxic — ALL LEPAGE'S AT BIG DISCOUNT

BORDEN'S — 8OZ. ELMER'S GLUE — 58¢ OUR PRICE — ALL BORDEN'S AT BIG DISCOUNT

REPLOGLE — 12-INCH GLOBE — Raised relief. — 9.94 OUR PRICE — ALL REPLOGLE AT BIG DISCOUNT

5 HOLE FILLER PAPER — 200 SHEETS — 5 HOLE — OUR PRICE 48¢

BATTERY OPERATED "GEOFFREY" SCISSORS — 99¢ OUR PRICE — Battery not included.

Magic Marker — 2 PEN SCHOOL SPECIAL — 28¢ OUR PRICE — 1 ball point, 1 felt tip. — ALL MAGIC MARKER AT BIG DISCOUNT

"GEOFFREY" TOTE BAG — 1.58 OUR PRICE

DYMO — MINI LABEL MAKER — 97¢ OUR PRICE — Built-in cutter. — ALL DYMO AT BIG DISCOUNT

ALCO — DISNEY™ SCISSORS — 58¢ OUR PRICE — Assorted designs. — ALL ALCO AT BIG DISCOUNT

SANFORD — 6 COLOR TEMPERA SET — 97¢ OUR PRICE — ALL SANFORD AT BIG DISCOUNT

Magic Marker — 10 CT LIQUID CRAYONS — 97¢ OUR PRICE — Broad tip. — ALL MAGIC MARKER AT BIG DISCOUNT

PLYMOUTH — PEANUTS SCRIBBLE PAD — 76¢ OUR PRICE — ALL PLYMOUTH AT BIG DISCOUNT

Magic Marker — LIQUID CRAYON SET — 2.58 OUR PRICE — 10 fine line, 10 broad line. — ALL MAGIC MARKER AT BIG DISCOUNT

TOP SCHOLAR — 8 X 10 PRIMARY TABLET — 28¢ OUR PRICE — ALL TOP SCHOLAR AT BIG DISCOUNT

H&G — 18 X 24 CHALK BOARD — 3.68 OUR PRICE — Aluminum frame. — ALL H&G AT BIG DISCOUNT

THERE'S SCHOOL SUPPLIES FOR YOU & ME, BUT,...I HAVE TO WAIT CAUSE' I'M ONLY THREE!

HUNT — BULLDOG PENCIL SHARPENER — 1.68 OUR PRICE — ALL HUNT AT BIG DISCOUNT

BALLANTINE — GEORGE LUCAS' 'STAR WARS' PAPERBACK BOOK — 1.53 OUR PRICE — 16 pages of color photos.

HOWARD BERGER — COMBINATION BIKE LOCK WITH CHAIN — 2.97 OUR PRICE — ALL HOWARD BERGER AT BIG DISCOUNT

KENT — BOYS OR GIRLS 20-INCH HI-RISE BIKE — 39.97 OUR PRICE — Hi-rise handlebars, banana saddle, rear coaster brake. Unassembled. — ALL KENT AT BIG DISCOUNT

AMF — 20-INCH 'EVEL KNIEVEL' MOTO-CROSS — 69.96 OUR PRICE — Cantilever frame, MX fenders and saddle, coaster brake, simulated "shocks", knobby tires. Unassembled. — ALL AMF AT BIG DISCOUNT

Roddy — BOY'S OR GIRL'S 24-INCH 10 SPEED BIKE — 59.92 OUR PRICE — 10-speed derailleur system, safety brake levers, stem mounted shifters. Unassembled. — ALL RODDY AT BIG DISCOUNT

MON—FRI 10am-9pm; SAT 10am-7pm; SUN 11am-5pm

TOYS "R" US® WORLD'S BIGGEST TOY SELECTION!

57 STORES COAST TO COAST

SUNNYVALE — 130 El Camino Real (corner of Saratoga-Sunnyvale Rd.)
SAN JOSE — 1082 Blossom Hill Rd. (corner of Almaden Expwy.)
COLMA — 775 Serramonte Blvd. (1 block E of 280&Serramonte Center)
PLEASANT HILL — 568 Contra Costa Blvd. (1 block N of Sun Valley Center)
HAYWARD — 24011 Hesperian Blvd. (1 block W of Southland at Winton)

News Digest

CPR Training Class Set

A Red Cross Cardiopulmonary Resuscitation (CPR) instructor training course will be Saturday mornings Sept. 10, 17 and 24 from 9 a.m. to noon in the Red Cross South San Francisco Service Center, 8031 Linden Ave., South San Francisco.

Students must be at least 17 years old and hold a current Red Cross CPR certificate or equivalent (American Heart Association BLS certificate).

A fee of $3 is charged for the CPR Instructor Kit which must be purchased and read prior to the first class session. The accompanying questinnaire also must be brought, completed, to the first class meeting.

Reservations are required. For more information, call 343-4561 or 588-5864 and ask for Red Cross Safety Programs.

TA Film to Be Shown

PROGRAMS IN Transactional Analysis, using the film series Learning to Live will be given in San Francisco Monday evenings in October and November.

Course one, the first four Monday evenings, beginning Oct. 3 from 7:45-9:30 p.m., will examine ego states, transactions, strokes and time structures. Coiurse two, the last four Monday evenings, beginningNov. 7, same time, will study feelings, games, acquiring life scripts, and changing life scripts. The programs will be held at Mercy High School, 3250 19th Ave., near Stonestown.

There will be three free introductory sessions: Sept. 19, 8 p.m. at Mercy High, San Francisco; Sept. 23, 10 a.m., CRES office, 25 W. 25th Ave., Patio 4, San Mateo; and Sept. 26, 8 p.m. at the CRES office.

Male Role in Birth Control

Planned Parenthood Associatin of San Mateo County will sponsor an evening program, "Birth Control: The Male Role in Family Planning," on Sept. 15 7-9:30 p.m, at 2211 Palm Ave., San Mateo.

Speakers for the evening will be Dr. Ralph Dorfman, president of Syntex Research, and representatives from San Francisco's Men's Reproductive Health Clinic.

Dr. Dorfman will discuss, "Suppression of Fertility in Men," including male fertility control methods now under investigation at Syntex.

The Men's Reproductive Health Clinic will be represented by Deborah Rogow, founder and director of the Clinic, and Michael Castleman, Robert Obana, and Joe Lam, counselors at the Clinic.

This is the first in a monthly program series to be offered by Planned Parenthood Association of San Mateo County. For more information, call 574-2622.

Penalty Fees Reduced

The Department of Motor Vehicles has reduced the penalty rate for large vehicle registrations to 20 per cent, as a result of legislation which became effective Aug. 20.

The penalty had been 50 per cent.

DMV Deputy Director Doris Alexis explained that under the reduced penalty schedule, if, for example, a motorist's fees came to $80 for an automobile with an expiration date of Aug. 19, but registration renewal was neglected until August 20 or thereafter, an additional 20 per cent of $80 would be due ($16) for a total of $96.

If, on the other hand, the registration expiration date was Aug. 18 and the motorist neglected to register until Aug. 19 or thereafter, the penalty would remain at 50 per cent of $80 ($40) for a total of $120.

Registration renewal fees include a flat $11 registration fee plus a vehicle license fee based on the vehicle's value. Vehicles registered with commercial plates are also charged a weight fee based on the unladen weight of the vehicle. The 20 per cent penalty applies to the total amount, rounded to the nearest dollar.

Penalty for late registration of vessels and off-highway vehicles remains at 50 per cent.

AAA Says Don't 'Top-Off'

California State Automobile Association (AAA) believe it important to again remind motorists not to "top-off" their tanks when patronizing self-service gas stations.

"The practice is not only wasteful, but hazardous," say CSAA officials.

The contents of a vehicle fuel tank filled to absolute capacity (topped-off) in the relatively cool hours of the morning or after dark will expand as temperatures rise. This expansion can cause the tank to overflow, thereby spilling highly volatile gasoline on the ground — often on tinder-dry, dead vegetation, such as is frequently found in cmping areas. This quickly sets the scene for what could become a holocaust, resulting in the destruction of an entire wilderness area.

Gasoline Prices Steady

Gasoline prices in central and northern California and Nevada held generally steady from mid-July through mid-August, according to the most recent survey conducted by the California State Automobile Association (AAA).

Barring price changes the last week in August, Labor Day gasoline prices will be about what they have been for the past two months.

The average price for nationally and regionally advertised brands of regular grades in the surveyed area is 65.5 cents a gallon, while premium grades are selling on the average for 70 cents, and clear (no lead) for 68 cents.

Unpaid Tickets Crackdown

People with unpaid parking violations are advised by the Department of Motor Vehicles to pay up if they want to renew their vehicle registration.

Beginning Jan. 1, 1978, DMV will no longer renew vehicle registrations for motorists with unpaid parking tickets.

Motor Vehicles Deputy Director Doris Alexis said traffic courts will notify the department of those motorists who have failed to pay parking violations.

"The information will then be placed in DMV's computer. When it is time for renewal, the usual notification will be mailed to the vehicle's registered owner, along with information on any unpaid offenses relating to the vehicle," Mrs. Alexis said.

The renewal notice will contain normal registration fees dues, plus the amount necessary to pay all outstanding violations against the vehicle. A fee of $2 per ticket also will be charged to cover the cost of handling by the department.

Richard Worrall, director of the parking violation project, said the violation can be paid at DMV when renewing a vehicle registration. "However, if paid at the court after a renewal notice has been received, motorists should be certain to secure a release from the court. Otherwise the department cannot renew the registration," Worrall said.

It is estimated that more than 1.2 million parking violations go unpaid each year. The collection of these fees by DMV is expected to increase revenue to the state's cities and counties by $15 million a year.

TO PERFORM DANCERS' CIRCLE

On Sept. 11, at 3 p.m. St. Andrew's Community Concerts will present the Dancers' Circle. Included are works of a contemporary nature as well as a lyrical suite of traditional folk songs of the British Isles. Members of the Young Dancers' Circle will join the group for this concert, as well as two instrumentalists playing the flute and harp. The coordinator of this groups is Gini Sungar, who has taught dance in the area for more than 20 years. The concert will be at St. Andrew's Catholic Churc, corner of Southgate and Sullivan in Daly City. Admission is a donation of $2 for adults and $1 for students and senior citizens.

FINE ARTS

Choraliers to Rehearse

The Peninsula Choraliers will resume fall rehearsals Sept. 8, from 10 a.m. to noon in the Millbrae Community Center, 477 Lincoln Circle, Millbrae.

This three-part women's chorus is under the direction of Waldemar Jacobsen of San Francisco. Jacobsen is the director of the San Francisco Bach Choir.

Mrs. Nancy Sumner of San Mateo is the accompanist.

All women who are interested in singing and who are good at sight reading can attend a September rehearsal for audition and placement in the group.

Rehearsals will be every Thursday morning until the Christmas Concert, to be presented early in December.

For more information, call Mrs. Delores Gerbo, 589-2972, or Mrs. Helen Cantley, 697-6278.

End of Summer Concert Set

An end of the summer concert is being presented by the Peninsula Chapter of the Friends of the Shaare Zedek Hospital on Sept. 11, at 1:30 p.m., 300 Pinehill Road, Hillsborough.

The afternoon concert will be performed by the San Francisco Young Professionals Orchestra and conducted by Robert Sayre, a distinguished cellist and founder of the SFYPO, a group of talented performers preparing themselves for future careers as orchestra musicians.

The program will be the Mozart Serenade, Bach: Piano Concerto in D Minor and Mendelssohn's Octet for Strings, Op. 20.

Featured pianist will be Karen Hutchinson, a native of San Mateo who gave her first recital at seven and went on to study in Paris with Jeanne-Marie Darre and Philippe Entremont. She has often appeared with Arthur Fiedler and recently returned from Switzerland where she studied and played with a chamber music group.

Scripts Still Accepted

Scripts still are being accepted for consideration for the 1978 Bay Area Playwrights Festival II at the California Palace of the Legion of Honor, according to Robert Woodruff, artistic director.

The deadline is Sept. 30, for selection by Dec. 1.

Woodruff is seeking new, unproduced dramatic material with no limitations on style; full length works, one-act plays, musical theater, experimental, conceptual and traditional works will be considered on the basis of originality, overall quality and suitability for the festival and its Little Theater.

Authors are asked to send a copy (not the original manuscript) to: Bay Area Playwrights Festival II, Department of Public Programs, M. H. de Young Memorial Museum, Golden Gate Park, San Francisco, 94118..

$500 Prize for Writers

The Foster City Art and Culture Committee is offering $500 in prizes for a writers contest. The contest is open to residents of San Mateo County for works not previously published.

All manuscripts must be double spaced.

The categories are: fiction 3,000 words maximum; non-fiction, 2,000 words maximum; stories for children, 2,000 words maximum, and poetry is four pages double spaced maximum.

There is a registration fee of $1.

The manuscripts will be judged by the Peninsula Press Club. The first prize in each category is $100, second prize in each category is $25 and honorable mention certificates in all categories.

The deadline is Oct. 15. The prizes will be announced Nov. 15.

For more information contact the Foster City Community Center, San Mateo County libraries or phone 341-4570 or 349-3047.

Modern Italian Art Show

The latest art from Italy is displayed in the second annual exhibit of drawings by contemporary Italian artists on view from Sept. 15 through Oct. 28 at the Frank V. de Bellis Collection located in San Francisco State University's Leonard Library sixth floor.

There is no admission charge and the exhibit is open from 8 a.m. to 4:30 p.m. on weekdays.

This exhibition of drawings from the 1976-77 period was arranged by the editors of "D'Ars," a Milan periodical.

Opera Lunch Returns

The popular Operalunch series of musical programs sponsored by the San Mateo County Arts Council will be presented every Tuesday throughout the month of September at Serramonte Center in Daly City.

The noontime performances, under the direction of Evelyn Leiske, will feature local artists in the following programs:

Sept. 13 — September Songs, Lyle Richardson, baritone Steven Vario, tenor; Sept. 20 — Mostly Puccini, Mary Driscoll, coloratura; Peter Giradot, tenor; Sept 27 — Opera to Broadway, Mike Taylor, baritone; Liane Martell, soprano.

The public can attend these free 45-minute presentations at Serramonte Center, Highway 280 at Serramonte Boulevard, Daly City.

'Diet' Open House

The Diet Workshop will hold free Open Houses in Daly City Sept. 12 at 7:30 p.m. at The Mental Health Center, 45 Southgate.

Also new groups will start at the Montgomery Ward store, Serramonte Shopping Center, Sept. 13 at noon and Sept. 14 at 7 p.m. in the Wendy Ward Room.

For more information cal 661-7200.

Louanne Heath

Today is the day to fry the chicken, stir up the potato salad and frost the cupcakes for tomorrow is Picnic Day.

Mrs. Louise Buttle, publicity chairperson for the Daly City Seniors meeting in the Lincoln Park Memorial Club House, reports that tomorrow is the day for the club's annual picnic in San Mateo's Flood Park and, should everyone, or just about everybody who belongs come, there will be 300 localites enjoying the event!

The day will be a relaxing one, preparatory for the hard work involved in presenting a pre-holiday bazaar ct. 26.

This coming weekend Broadmoor's Beatrice Gaines will have her first opportunity to meet many of the young people she will be working with during the next few months.

Miss Gaines, newly employed as the seminarian at Lakeside Presbyterian Church in San Francisco, will be attending a retreat with members of that church's high school group at Camp Meeker.

So she won't be entirely surrounded by strangers, Westlakers Sue Silverster, Sue Nieser and Gary Borghello will be going along to keep her company.

Just one month to sailing time for the M/S Carla C, but there is still time for latecomers to sign up for the eight Caribbean Cruise being sponsored by the Balboa High School Alumni association.

For more information call Gloria or Gene Perret in Burlingame.

Mrs. Denise Schwarzbach, membership chairman of the Friends of the Daly City Library, wants to remind everyone that it is still not too late to join the organization and begin enjoying the book reviews and participating in the projects sponsored by the club to benefit the Daly City Library system.

Dues are a minimal $2 per person or $3.50 per family. Checks may be made to the Friends of the Daly City Library and mailed to the Westlake library, 275 Southgate Ave., Daly City.

If you are interested in helping the environmental improvement and conservation efforts you will want to get behind the latest project being sponsored by the Mary's Help Hospital Guild.

Mrs. Annabelle Piercy and Mrs. Peggy Crandall are chairing a program, designed to raise money for scholarships for young people interested in careers in medical or health related fields, which also will help with conservation and keeping the environment cleaner.

Mrs. Crandall and Mrs. Piercy are asking people to wash and crush aluminum cans and save them for the guild. The cans will be sold and the money used to fund the scholarships which are given each August.

If you would like to assist with this program, call either Mrs. Crandall or Mrs. Piercy and they will give you further information.

Service News

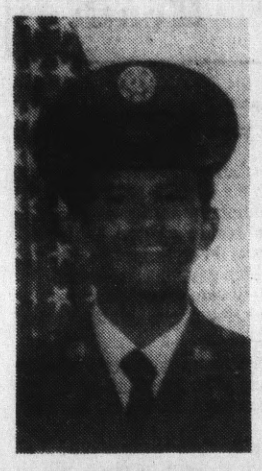

ADMINISTRATIVE
Airman Adonis B. Aldana, son of Mr. and Mrs. Augusto A. Aldana of 691 Hanover St., Daly City, has been assigned to Minot AFB, N.D., for duty in the U.S. Air Force administrative field.

AT LOWRY
Airman Glenn E. Booth, son of Mr. and Mrs. Robert E. Booth of 208 MacDonald, Daly City, has been assigned to Lowry AFB, Colo., after completing Air Force basic training. The airman is a 1976 graduate of Serramonte High School.

A MARINE
Marine Private Ed L. Galarce, son of Piedad M. Galarce of 1551 S. Gate, Daly City, has completed recruit training at the Marine Corps Recruit Depot, San Diego.

IN ILLINOIS
Airman Carl E. Brown Jr., son of Mr. and Mrs. Carl E. Brown Sr. of 868 Crespi Drive, Pacifica, has been assigned to Chanute AFB, Ill., after completing Air Force basic training. The airman is a 1977 graduate of Terra Nova High School.

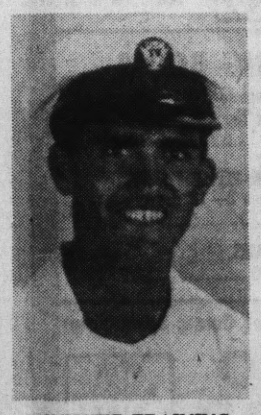

FINISHED TRAINING
Navy Boiler Technician James B. Moreno, son of Rudy Moreno of 96 Belcrest Drive, and Jeanne Kozak of 41 Peoria St., both of Daly City, has completed recruit training at the Naval Training Center, San Diego.

FESTIVAL QUEEN JAM

Your choice of assorted flavors.

32 OUNCE SIZE JAR

Payless SPECIAL **97¢**

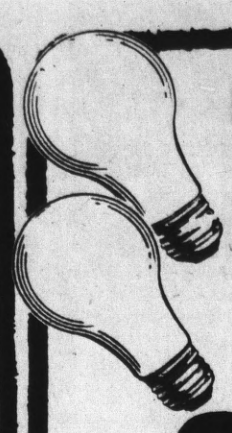

NORELCO LIGHT BULBS

Inside frost. Your choice of 60, 75 or 100 watt.

EACH BULB

Payless SPECIAL **22¢**

TREESWEET PURE ORANGE JUICE

100% Orange Juice. The perfect breakfast drink.

½ GALLON SIZE

Payless SPECIAL **83¢**

BRECK SHAMPOO

Your choice of formulas for dry, normal or oily hair.

BIG 20 OZ. BONUS PACK BOTTLE

Payless SPECIAL **99¢**

2-PLY Northern TOILET TISSUE

for soft comfort.

Your choice of white or colors.

4 ROLL PACK

Payless SALE PRICE **69¢**

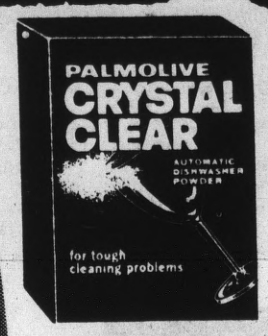

PALMOLIVE CRYSTAL CLEAR

Automatic Dishwasher Powder for tough cleaning problems.

3 POUND 2 OZ. BOX

Payless SALE PRICE **1.19**

Payless Super Drug Stores

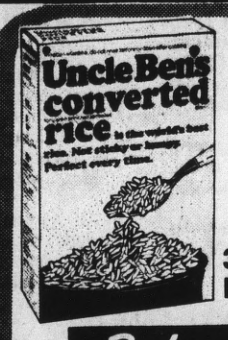

UNCLE BEN'S CONVERTED RICE

Perfect rice every time.

3 LB. BOX

Payless SALE PRICE **99¢**

Payless Guarantees Every Purchase

LLOYD'S

AM/FM PERSONAL PORTABLE RADIO

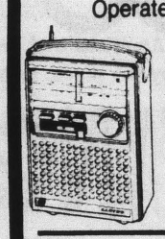

Operates on AC house current or batteries (optional). Simulated leather case and handle. With earphone.

Model N-710 PAY LESS **18.69**

L'OREAL PREFERENCE HAIR COLOR KIT

It leaves hair soft and silky, with great color.

1.99

GRECIAN FORMULA

Gradually changes gray hair to natural looking color. Your choice of Men's or Ladies' formula.

4 OUNCE BOTTLE **2.19**

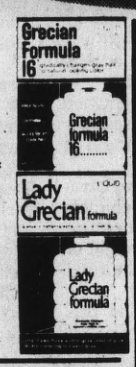

ARRID XX EXTRA STRENGTH ROLL-ON

ANTI-PERSPIRANT DEODORANT

2.5 OUNCE SIZE **1.19** PAY LESS

SUN SENSOR SUN GLASSES

Darkens in the sun and lightens in the shade. Assorted styles.

PAY LESS **5.99**

SHOE SPECIALS!
San Mateo—San Francisco

DAVIESS COUNTY KENTUCKY STRAIGHT BOURBON

Good over the rocks or with mixes.

REG. 4.59 FIFTH **3.99**

CRAZY COMB

from DuPont. Pick the color, the pattern...wide or fine tooth...No two alike.

PAY LESS SPECIAL **49¢** EA.

ROYAL GATE VODKA or GIN

For martinis, collins, etc.

REG. 8.79 1.75 LITER **8.29** EACH

SUPER CURL

DIAL-A-CURL by GILLETTE

Steam styler with adjustable heat control. Dial the right temperature for your hair.

Model 9401 SW2 **12.99**

SKIN MACHINE or NAIL WORKS

for a more beautiful you YOUR CHOICE **10.99**

NEUTROGENA The transparent SOAP

Hypo-allergenic for basic care of sensitive skin.

3.5 OZ. BAR **89¢**

LADIES' & TEEN'S SPORTY

CANVAS OXFORDS

Made of durable canvas uppers with cushioned insoles. Action molded soles for sport or casual wear. In navy or white.

2.00 REG. 2.99

MEN & BOYS **PRO-SPORTSTER OXFORDS**

Features sturdy vinyl uppers with padded collar and sueded toe cap. With cushioned insoles and stop'n go traction soles. In white only

SPECIAL **5.44**

COLEMAN Poly-Lite **12 GALLON COOLER** Model 5286

With FREE Poly-Lite JUG

BOTH FOR **19.99**

LADIES' DENIM SANDALS

Wedge type sole. Ideal for your casual wear.

3.99

WILD BIRD SEED MIX

For your feathered friends. Fresh seeds. Birds love this.

5 LB. BAG **59¢**

GERING "LAWN QUEEN" GARDEN HOSE

Vinyl reinforced with nylon tire cord. With brass couplings. #LQ58-50 5/8"x50 FEET

PAY LESS **4.66**

Payless BRAND

POTTING SOIL

An ideal mix for repotting your plants in larger containers.

½ CU. FT. BAG

PAY LESS **89¢**

ORTHO

BUG-GETA PELLETS

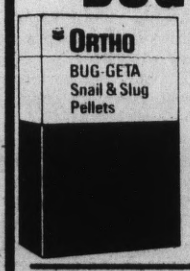

Kills snails and slugs.

2½ LB. BOX **79¢**

AZALEA PLANTS IN BUD

Assorted colors. IN 6½" POT

1.29

FAST PAIN RELIEF
BAYER ASPIRIN
BAYER ASPIRIN
5 Grain BOTTLE OF 100
Payless SPECIAL 87¢

SHERBITS ROLL CANDY assorted flavors
SHERBITS ROLL CANDY
Assorted flavors for children and adults.
PER ROLL Payless SPECIAL 5¢
BOX OF 20 99¢

COLD POWER the cold water specialist
Heavy Duty COLD POWER LAUNDRY DETERGENT
The cold water specialist. Gets your clothes clean in cold water. Saves on energy.
5 POUND 4 OZ. BOX
Payless SPECIAL 1.99

STAYFREE
Stayfree maxi-pads
MAXI-PADS
Beltless Feminine Napkins.
BOX OF 48
Payless SPECIAL 2.22

BIG VALUE SALE!
OPEN NITES
℞ PROFESSIONAL SERVICE
Behind every Pay Less prescription stands the experience of a highly educated professionally trained pharmacist dedicated to serving you and your doctor.
Remember Payless for Prescriptions
SALE PRICES EFFECTIVE TODAY THRU SATURDAY, SEPTEMBER 10
PHARMACY PHONE NUMBERS
SAN MATEO.....573-8551
SAN FRANCISCO.....344-8880
MENLO PARK.....325-5640
MTN. VIEW.....976-0184

CAMPBELL'S CHICKEN NOODLE SOUP
5 CANS FOR 1.00
Payless SALE PRICE
10½ OZ. CAN
Campbell's CONDENSED Chicken Noodle SOUP
Payless GUARANTEES EVERY PURCHASE

Payless BRAND
ZINC GLUCONATE
For better health.
100 TABLETS
REG. 1.98 1.39

Payless BRAND
NATURAL LECITHIN
100 Gr. Lecithin per capsule
100 CAPSULES
REG. 2.98 2.19

PEPSODENT TOOTH BRUSH
Replace your old worn out tooth brush now. Assorted textures.
EACH 22¢

ASSORTED MODEL KITS
A large selection to choose from for children of all ages.
1.99

BAYER CHILDREN'S ASPIRIN
Orange flavored.
BOTTLE OF 36 TABLETS
PAY LESS 33¢

PHILLIPS' MILK OF MAGNESIA
Regular or flavored.
12 OUNCE BOTTLE
PAY LESS 83¢

Nabisco HONEY MAID GRAHAM CRACKERS
They go good with milk.
1 LB. BOX 67¢

LITTLE GOLDEN STORY BOOKS
For Children
A large selection.
4 BOOKS FOR 1.00

PORTFOLIOS
by Pak-Well. Ideal for school or home use.
Choice of covers
PAY LESS SPECIAL 19¢

LIVELINE BLUE CANVAS BINDER
With Handi-Clip and 3-1½" rings.
WITH HANDI-CLIP
PAY LESS SPECIAL 1.33
#L-271

SCOTCHGARD FABRIC PROTECTOR
Repels grease and water on fabrics.
16 OZ. SIZE 1.99

ARMOR ALL PROTECTANT
Protect and beautifies vinyl, plastic, rubber, leather and wood. Blocks out moisture. Extends material life.
4 OZ. SIZE 99¢
ARMOR ALL PROTECTS BEAUTIFIES

Writing TABLET
6"x9" Size in plain or ruled sheets.
#633 or 634
TABLET OF 125 SHEETS 39¢

SCOTCH Brand CELLOPHANE TAPE
For school, home or the office.
1/2"x800"
29¢

TRIGGER TYPE SPRAYER
Plastic bottle. Ideal to mist plants and clothes.
QUART SIZE 79¢

1½ TON TITAN HYDRAULIC JACK
All quality welded construction. Designed for extra power for lifting cars, trucks, trailers per rated capacity.
Model 621 8.99

PAY LESS Quality Photofinishing

DEVELOPING & PRINTING
KODACOLOR II*, GAF, FUJI AND FOTOMAT COLOR PRINT FILM. Prints are Borderless with a Quality Textured Finish. *(New 400 speed-Add 35¢ Per Roll)
12 PRINTS 2.27
20 PRINTS 3.39
Any Print Not Acceptable—Your Money Back!
Personalized Customer Service

LADY PRESCO SILICONE PAD & COVER SET
For Ironing Table.
Fits 54" ironing table. Clothes iron easier.
1.22

ASSORTED WOVEN BASKETS
Your choice of 12 different baskets.
1.88 EA.

15" HIGH JACK STAND
1 piece 4,000 pound capacity. Ideal for home mechanics.
Model 9559
2.99

KODAK KODACOLOR II COLOR PRINT FILM
C135, 126, 110-20 Exp.
YOUR CHOICE 1.39

SLIDE AND MOVIE FILM PROCESSING
110, 126, or 135-20 Exp. 20 Mounted Slides 1.19
or Super 8 Movie Film
135-36 Exposure Mounted Slides 1.99

SAN MATEO
666 Concar Drive at Delaware
Concar Shopping Center

SAN FRANCISCO
3975 Alemany Blvd.
Near the Daly City BART Station.

STORE HOURS
Mon.-Fri. 9:30 AM to 9 PM
Saturday 9 AM to 8 PM
Sunday 10 AM to 7 PM

Payless Super Drug Stores

Help Wanted

The following agencies have requested volunteer assistance from the Volunteer Bureau/Voluntary Action Center of San Mateo County, with offices in Burlingame, Daly City and Redwood City.

The local telephone number for area residents is 992-0957, an answering service. Residents also may contact the main office in Burlingame at 342-0801, from 9 to 5, Monday through Friday.

Friends to TeenageParents — Sensitive and accepting volunteers are needed to assist and befriend isolated and inexperienced young parents. Volunteers will help young parents assume control of their own lives and help provide a healthy growing atmosphere for the child.

Training is provided and will begin Sept. 26. Volunteers are needed throughout Northern San Mateo County including Daly City, South San Francisco, Pacifica, Brisbane, San Bruno and Millbrae.

American Red Cross — A volunteer chairman is needed for interviewing, supervision, recruitment and recognition of volunteers. This will involve some program administration and management.

Planned Parenthood—Orientation and training for new and interested volunteers will begin Sept. 27. Volunteers are needed in the Pacifica and San Mateo clinics as family planning counselors, receptionists, clincians and more. Bilingual volunteers are especially needed. An interview is required prior to the training.

Suicide Prevention and Crisis Center — Volunteers are needed to staff the 24-hour crisis line. Training for new volunteers will begin Sept. 24 and continue for four additional Saturdays. Interviews are required prior to the training and will be held through Sept. 9.

Holy Angels Opens

Holy Angels School opened today with an hour orientation for the children.

Holy Angels Women's Guild held at that time a coffee and get together for all new and first grademothers. At this time, the Guild's new president, Yvonne Bernardo, introduced her fellow board members, Holy Angels Pastor, Rev. Edward Cleary, and the school principal, Sister Helen.

This evening at 8, the Women's Guild is holding its first meeting of the school year. President Bernardo and the rest of the board consisting of Bonnie Domaratius, vice president; Diane Arevalo, treasurer; Maryann Torres, recording secretary; Shirley Brignoli, corresponding secretary; and Pat Fonti, membership chairman, invite all women of the parish to attend this meeting.

ASSIGNED

Airman Robert J. Stuart, son of Mr. and Mrs. John B. Stuart of 76 Camelot Court, Daly City, has been assigned to Quantico Marine Corps Base, Va., after completing Air Force basic training. The airman is a 1976 graduate of El Camino High School, South San Francisco.

PROMOTED

Coast Guard Yeoman First Class Dennis S. Pope, son of Mr. and Mrs. Warren R. Pope of 1135 87th St., Daly City, has been promoted to his present rank while serving with U.S. Coast Guard Group Lower Mississippi River, Memphis, Tenn.

A 1971 graduate of Westmoor High School, he joined the Coast Guard in October 1971.

TIMES SAVERS CONTEST

NOW OVER $8000 IN PRIZES!

Enter now ... it's as simple as 1-2-3.

(1) Watch for these Times Savers coupons in The Times. Clip out the coupon and fill in your name and address.

(2) Take the Times Savers coupon to the participating retail store and deposit it in the Times Savers Box.

(3) Watch for the Times Savers winners' names in The Times. Times Savers winners' names are also available at The Times 3 San Mateo County offices, 1080 South Amphlett Blvd., San Mateo; 205 W. Angus Ave., San Bruno, and 723 Middlefield Rd., Redwood City.

- **TIMES SAVERS WEEKLY PRIZES**
  All the Times Savers participating retailers are awarding a prize each week during the 8-week "Times Savers" contest. All prizes have a retail value of $25.00 or more. Enter as often as you wish.
- **TIMES SAVERS WEEKLY GRAND PRIZE**
  Each week a Grand Prize Winner will be drawn from that week's Times Savers prize winners. The weekly Grand Prize Winner will receive an ADDITIONAL $100.00 of merchandise or services at the participating retailer where the winning coupon was deposited. Grand Prize courtesy of The Times.
- **TIMES SAVERS GRAND PRIZE TRIP**
  Win a fantastic trip for two to sunny Torremolinos, Spain. Spend a truly delightful week at the Aloha Puerto Hotel on the Mediterranean Sea. All winners of weekly prizes are eligible for the Grand Prize Trip.

Deposit your 'Times Savers' Coupons at these Participating Retailers!

You may win one of their weekly prizes!

Levy Bros. Dept. Stores
1375 Burlingame Avenue
Burlingame
1048 Foster City Boulevard
Foster City
160 San Mateo Road
Half Moon Bay
Broadway and Jefferson Avenue
Redwood City
East 4th Avenue & South Ellsworth
San Mateo

Schneider's Apparel Stores
203 East 3rd Ave.
San Mateo
677 Laurel
San Carlos
2198 Broadway
Redwood City
435 Broadway
Millbrae

Atlas Hardware
151 W. 25th Avenue
San Mateo

Talbot's Toyland
445 South B Street
San Mateo

Montgomery Ward
1700 South Delaware Street
San Mateo

Rex Men's Wear
31 W. 25th Avenue
San Mateo

Humphrey's 25th Ave. Market
28 W. 25th Avenue
San Mateo

Trains—Crafts
132-138 W. 25th Avenue
San Mateo

A.A.A. Service Shop
2218 Palm Avenue
San Mateo

Eggli Nursery
110 E. 25th Avenue
San Mateo

Strait Appliances
2240 South El Camino Real
San Mateo

Friedman's Microwave Ovens
17 South B Street
San Mateo

Longs Drugs
Borel Square Shopping Center
San Mateo

Cut 'N Set Salon
24 W. 41st Ave.
San Mateo

The Lighting Center
1917 South El Camino Real
San Mateo

The Treasury
180 El Camino Real
South San Francisco

Breuner's Home Furnishers
1133 Industrial Road
San Carlos
301 Gellert Boulevard
Serramonte, Daly City

Pants Plus
20 Bayhill Center
San Bruno

Horst's Salons
125 W. 25th Ave.
San Mateo

Wisnom's Hardware
125 South Ellsworth
San Mateo

San Mateo Fitness Center
1743 South El Camino Real
San Mateo

Garage Door Repair & Sales/Genie
1153 San Mateo Avenue
San Bruno

Van Accessories Peninsula Truckin' Co.
670 El Camino Real
Redwood City

Ross Jewelers
338 Grand Avenue
South San Francisco

San Mateo Tire & Brake
2499 South El Camino Real
San Mateo

The Diet Center
1206 W. Hillsdale Boulevard
San Mateo

ENTER AS OFTEN AS YOU WISH!
You may be a winner. There are new contests every week now through Saturday, September 17, 1977

AIR TRANSPORTATION VIA

TWA

GRAND PRIZE TRIP

must be taken between October 1, 1977 and May 1, 1978. The winner will be responsible for making the reservations. 30 days advance reservations are recommended to insure availability. Air transportation will be excursion tickets, via TWA, depart San Francisco and arrive Malaga, Spain, a short taxi ride from the Aloha Puerto Hotel in Torremolinos. A valid passport is required; there is no visa requirement.

The Times

SAN Mateo County's Leading Daily Newspaper!

Lucky DISCOUNT SUPERMARKETS
WE DISCOUNT EVERYTHING Except QUALITY, COURTESY, SERVICE

Back to School Savings LUCKY HAS IT!

From School Supplies to Tasty Lunchbox Treats ... All at Low Everyday Discount Prices!

Beef Chuck Blade Roast ..... LB. **58¢**

7-Bone Roast — lb. **79¢**

Boneless Beef Round Steaks — Full Cut ..... LB. **1.09**

Ground Beef — Does not exceed 30% fat. Any Size Package ..... LB. **58¢**

Beef Chuck Cross Rib Roast — Boneless ..... LB. **1.38**

Beef Rib Steaks ..... LB. **1.89**

Fresh Skinless Pork Sausage Links — Victor Brand ..... 8 oz. Pkg. **47¢**

Beef Loin T-Bone Steaks (Porterhouse Steaks - lb. 2.19) ..... lb. **2.09**

Beef Rib Roast (Small End - lb. 1.69) Large End ..... lb. **1.39**

TOP SIRLOIN STEAKS Beef Loin - Boneless	lb. 2.09
FRYING CHICKENS USDA Grade A (Cut Up - lb. 63¢) Whole Body	lb. 48¢
LADY LEE SLICED BACON (Thick - 2 lb. Pkg. 2.47)	1 lb. Pkg. 1.24
PORK LOIN SIRLOIN ROAST 3½ to 4 lb., Finest Eastern	lb. 1.19
SMOKED HAM Sugar Cured, Fully Cooked (Butt Portion - lb. 1.29) Shank Half	lb. 1.09
FROZEN YOUNG TURKEYS USDA Grade A (approx. 10-14 lb. - lb. 64¢) Approximately 16-22 lb.	lb. 59¢
FROZEN YOUNG TURKEYS Harvest Day, Butter Basted, USDA Grade A (approx. 10-14 lb. - lb. 79¢) approx. 16-22 lb.	lb. 74¢

FROZEN YOUNG TURKEYS Swift Butterball, Deep Basted, USDA Grade A (approx. 10-14 lb. - lb. 84¢) approx. 16-22 lb.	lb. 79¢
SALMON STEAKS Pacific Coast & Alaska, Fresh Frozen	lb. 3.99
HALIBUT STEAKS Pacific - Fresh Frozen	lb. 2.99
SLICED BACON Rath Black Hawk	1 lb. Pkg. 1.39
BREADED VEAL PATTIES Italian Brand - Frozen	lb. 1.39
CISCO'S CHILI BURRITOS Red or Green, Fully Cooked, Heat and Eat	1 lb. Pkg. 79¢
SMOKED SAUSAGE Hillshire Farm, Pre-Cooked	lb. 1.49

Big Value Cookies — Creme Sandwich - Duplex, Chocolate, Vanilla, Banana, or Lemon ..... 7 oz. **29¢**

Lady Lee Bologna — Sliced — Meat or Beef ..... 16 oz. **95¢**

Peanut Butter — Lady Lee, Regular - Creamy or Chunk Style ..... 40 oz. **1.79**

Concord Grape Jelly — Kraft ..... 18 oz. **59¢**

Raisin Bran Cereal — Post ..... 20 oz. **1.05**

Harvest Day Bread — White or Wheat, Round Top or Sandwich ..... 16 oz. **33¢**

Kraft Singles — Process Cheese Food - American or Swiss ..... 12 oz. **1.19**

Kraft Swiss Cheese — Sliced - Natural ..... 6 oz. **85¢**

Kraft Salad Dressing — 1000 Island, French or Caesar ..... 8 oz. **49¢**

Kraft Dinner — Macaroni and Cheese ..... 7¼ oz. **29¢**

Kraft Miracle Whip — Salad Dressing ..... 32 oz. **1.03**

Marco Polo Dry Salame — Sliced — 5 oz. **95¢**

Paper Towels — Lady Lee - 1 Ply., Ass't. Colors or Decorated — 145's **53¢**

California Grown Avocados — Serve sliced in a tossed salad! ..... Each **29¢**

Honeydew Melons — Summer treat! Serve ice-cold. ..... Each **49¢**

Mushrooms — Add a gourmet touch to your favorite steak ..... lb. **99¢**

Papayas — Add a touch of Hawaii to your fruit salad ... Each **49¢**

Gravenstein Apples — Sweet, crunchy and delicious! ..... 4 lb. Cello Bag **69¢**

Yellow Onions — Top quality - all purpose. Great for slicing, stewing or seasoning ..... lb. **10¢**

White Rose Potatoes — Excellent in stews and soups ..... lb. **10¢**

Bananas — Golden Ripe. Serve sliced in cereals. ..... lb. **15¢**

Bell Peppers — Green and thick meated - large stuffing size ..... lb. **25¢**

Chrysanthemums — Hardy outdoor type in a variety of beautiful colors ..... Gallon Size **1.19**

Birds Eye Vegetables — Frozen - Peas with Pearl Onions 10 oz., French Cut Beans with Almond 9 oz., Mixed Vegetables with Onions, Peas in Cream Sauce or Peas and Potatoes in Cream Sauce 8 oz. ..... Pkg. **55¢**

Sandwich Spread Kraft	24 oz. 1.19
Kraft Velveeta Processed Cheese Spread	32 oz. 2.29
Vita Crunch Granola Cereal - Raisin or Almond and Hazelnut	32 oz. 1.29
Banquet Frozen Dinners Mexican 16 oz., Beef Enchilada 12 oz., Chicken, Turkey or Veal Parmagian 11 oz.	Pkg. 67¢
Fried Chicken Banquet - Frozen	32 oz. 2.49
Jeno's Frozen Pizza (Thick Combination - 20 oz. 1.59) Deluxe Combination	23 oz. 2.39
Sebastiani Mtn. Wines Chablis, Burgundy, or Rose	½ Gallon 2.99

Back to School Supplies at Low Prices LUCKY HAS IT!

Fruit Cocktail — Lady Lee — 17 oz. **39¢**

Large Ripe Olives — Lindsay - Pitted — 6 oz. **49¢**

Chocolate Beverage — Lady Lee, Choco-Riffic — Gal. **1.19**

Maple Blend Syrup — Log Cabin — 24 oz. **1.25**

Jiffy Corn Muffin Mix — 8½ oz. **19¢**

Lady Lee Bleach — Liquid — Gal. **59¢**

Prices effective Wednesday, Sept. 7th thru Tuesday, Sept. 13, 1977.

COPYRIGHT © 1977 by Lucky Stores, Inc. — All Rights Reserved —

Prices are Discounted and Single Item Priced Except on Fair Traded and Government Controlled Items.

We Gladly Accept FOOD STAMPS

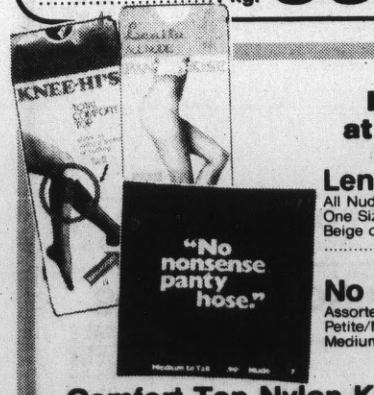

Panty Hose at Low Prices!

Lenita — All Nude Extra Sheer. One Size Fits All. Beige or Suntan ..... PAIR **89¢**

No Nonsense — Assorted Colors. Petite/Medium or Medium/Tall ..... PAIR **1.09**

Comfort Top Nylon Knee-Hi's — Assorted Colors. One Size or Queen Size ..... PAIR **59¢**

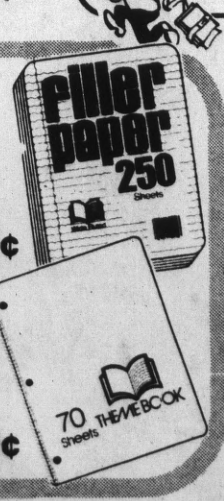

Filler Paper — Typing Paper 250's, Wide or College Rule 250's ..... Pkg. **89¢**

Theme Book — Wide or College Rule ..... 70's **59¢**

Health and Beauty Aids at Low Everyday Discount Prices!

Long & Silky Conditioner — Regular or X-Body — 8 oz. **1.46**

Vitalis Gradual Control — Liquid — 4 oz. **2.69**

Baby Magic Shampoo — 11 oz. **1.24**

Jergen's Hand Lotion — Regular or X-Dry — 10 oz. **1.09**

El Camino & Chapin Burlingame	255 San Pedro Road Daly City	1088 Foster City Blvd. Foster City	45 Murchison Drive Millbrae	333 El Camino Real San Bruno	19th & El Camino San Mateo	3573 Callan Blvd. So. San Francisco

Le Pacini

That friendly voice carrying those knowledgable answers and comments you heard recently on radio station KGO's Sportalk call-in show belonged to local boy Ken Dito. The Daly City resident filled in for vacationing regular Greg Jordan for three weeks, and, as he does on his own San Francisco cablevision program, Spotlight on Sports, did an outstandng job.

Speaking of outstanding people, Lou Brock's breaking of Ty Cobb's career stolen base record, coupled with Maury Wills' breaking Cobb's single season stolen base record in 1962, does not in the least reduce Cobb's stature as a super-star legend.

Think of all the batting records (and other miscellaneous records) Cobb still holds, and remember how many years passed before Wills and Brock were able to break his base stealing records, and then think of what fine players they were and are and how they still can't compare with Cobb as hitters, and you'll have an idea of just how truly great the Georgia Peach was. Ty Cobb was the definition of "Super Star", a term which the media now throws around so loosely that all a kid athlete need to do to acquire the appelation is have one good game in front of a national television audience.

TO JUST SCRATCH the surface on Cobb as a hitter: He won American League batting titles from 1907 to 1915, then lost one in 1916 to Tris Speaker, another future Hall of Famer, who hit .386 during a year when Cobb managed to hit only .371. Cobb then resumed his hitting titles from 1917 through 1919. He fell to .334 in 1920, but in '21 bounced back up to .389, only to be beaten outby another Hall of Famer, Harry Heilmann, who hit .394. Then, in 1922, Cobb hit .401 and STILL couldn't win the title because he was beaten out by ANOTHER Hall of Famer, George Sisler, who hit .420! Thus, Cobb came close to winning 13 straight batting titles and 15 of 16!

SOME SUDDEN IF NOT INSPIRED THOUGHTS:

Sandy Koufax might not have had the great records he compiled if he had pitched for the kind of hitting club the Dodgers now have instead of for a team that scored in the first inning on a Wills walk, a stolen base, a move to third-on a grounder to the right side, and a score on a sacrifice fly — and then told Koufax, "Ok, hold 'em."

He had to go all out every game, virtually every pitch. There was no coasting. When a pitcher has the luxury or being able to coast, he might win as many games, but he doesn't hang up the impressive numbers of shutouts and strikeouts and the fancy earned run averages.

Every once in a while I get this evil thought that baseball would be much better off today if so many of its players weren't college educated. Ignorance and hunger make for much better competition.

I HEAR THAT athletes' agents are talking seriously of organizing some a union. Honest!

Does that mean that they will then be able to strike against the players?

Trading is much simpler for executives since the advent of divisional play and inter-league trading. It used to be much more chancey, because all trading had to be done directly with rivals, and management always had to be extremely careful that it didn't trade a player who could come back and haunt them. Now all they have to do to avoid embarrassment is be sure to trade a top player out of their division or even the league. Which takes all the gambling and intrigue out of what used to be a sport in itself.

Tennis is now so popular that it's doing to public tennis courts what golf did to public golf courses when IT became the big participant sport — making the waits so interminable that it may turn off all but the most fanatic players. (It is a fact that tennis has added a higher percentage of participants since 1973 than any other sport. It now ranks ninth in participant sports — behind swimming, biking, fishing, camping, bowling, pool, boating, ping-pong — with an increase of 45 per cent. Next biggest gainer in that time period has been bowling, with a 16 per cent increase.)

AND SPEAKING on non-super stars, it is hard to understand the attitude of Larry Herndon, the Giants' young center fielder who was recently suspended by the club for the season for pulling a disappearing act because he wasn't taken off the injured-reserve list soon enough to suit him.

If you can believe management — and in this case I see no reason not to, because to lie would only get them in trouble with Marvin Miller — they chose to hold Herndon out because of a professional dispute over whether or not his knee, on which surgery was done earlier in the season, is sound enough to play on at this time. As it is understood here, one doctor says yes, the other says no.

Aside from the fact that Herndon was hitting .230 before his injury and couldn't at this time beat out any of the outfielders now on the Giants' roster, it seems here that the Giants would be foolish to take a chance on re-injuring a promising young player during a season in which the best they can hope for is a third place finish. And suppose they did accede to Herndon's wishes and played him prematurely and he did re-injure himself? You can bet that he and his agent would be the first people yelling "sue" at Bob Lurie.

If Herndon were smart, and this may be expecting too much, he'd collect his money for laying around, make sure his knee is sound, and come back next spring training and prove he's worth playing on a regular basis.

Continuing hope for the future, Giants fans. At the very moment this is being written, the Phoenix Giants have the best record in the Pacifica Coast league, andthe Albuquerque Dodgers have the worst record.

All of which means that I'm going to take up a sport so damned obscure that nobody but me will EVER want to play it. Right now I'm thinking along the lines of indoor steeplechasing, Drop the Handkerchief (singles), one-man cricket, or trying to promote lawn tennis on the Giants' discarded Astroturf.

I'm beginning to think that jogging is a white man's physical fitness technique. Unless they're working out for a track team, do you ever see black race has made such rapid social strides in the last decade or so.

I am now convinced that unless I start playing tennis again and begin jogging, I will never be socially acceptable.

BASEBALL TRIVIA QUESTION OF THE WEEK:

Who is the only player in the major leagues today who wears braces on his teeth?

Answer: Rance Mulliniks, the sensational Angel rookie shortshop.

TAG ENDS

If you're interested in helping to perpetuate the late Roberto Clemente's dream of a sport complex for boys in his native Puerto Rico, you can participate by sending a dollar to A BUCK FOR ROBERTO'S DREAM, c/o PITTSBURGH JAYCEES, P.O. BOX 6415, PITTSBURGH, PA 15212.

I was supposed to announce this by August 14, but I'm sure that the Clemente people won't reject your offer if it's a few weeks late.

Cal's Leo Biedermann

A Tough Man to Please

Sports
And Recreation

BY DICK DRAPER

MORAGA — Football is a demanding game, and no one demands more of Leo Biedermann than ... Leo Biedermann.

The senior offensive tackle from Westmoor High School was named the best lineman at California's spring practice, yet the 6-8, 260-pound starting weak side tackle gave himself less-than-rave notices.

"I could have done a lot better," said Biedermann. "There were a lot of things going on in my life and I just wasn't concentrating enough. I wasn't into it. I guess I am more self critical than anyone, I always get down on myself. That's one of my problems — I expect perfection from myself."

Imperfect? He's human, but still striving for that personal football zenith.

"I'd like to go as far as I can go, and sure, I'd like to go to the Rose Bowl," said Biedermann, on the 1975 Pac-8 Co-Championship team. "I'd like to get drafted high in the pros. But if not, I'll just go on."

Biedermann, entering his fifth year at Cal, still has bitter memories of two years ago, when the Bears were 8-3 overall. "We did get championship rings — there was satisfaction in that, " he said.

But, imperfection nevertheless.

"But UCLA went to the Rose Bowl and we didn't. I still feel we should have been allowed to go to another bowl instead of sitting home on New Year's Day. At one time, we were the country's tenth best team."

One of the Bears' strengths is an already strong defense that has stolen much of the preseason publicity from the offense. But Leo knows defense can't do it alone.

"Each team is different, and this team has no stars — no Joe Roths, no Wesley Walkers, no Steve Riveras. To win, we'll have to work together as a team."

That team will include Rich Miller, once just a lanky 6-4, 215-pounder out of Carlmont High, who added girth and mental muscle during two years at College of San Mateo.

"I've always had it in the back of my mind that I would play at Cal," said Miller, now 50 pounds heavier and the Bears' second-team defensive tackle. "I was approached by Cal, and they gave me tickets to the Big Game. I said then that one day I would play at this school,"

The road hasn't been easy. Miller had academic problems, and now he has to adjust to the Cal program. But he has progressed. "One of my goals was to come here, and now I want to be a good defensive lineman in the Pac-8," he said. "I have the capability."

For Miller, a junior commercial arts major, football is part enjoyment, part drudgery, but he realizes the contributions the game has made to his life.

"It has helped me a lot," he said. "You learn discipline, learn when to control yourself and when not to. You play the game and sometimes you might lose your head. But you realize you don't always have to be an animal."

Still, he readily admits that football's violence has a certain appeal. "I think it's good for a person to get involved in the physical part of the sport ... the knocks and the bangs. I like it. I guess that's what makes us football players."

Former Serra High star Jim Meyersieck also relishes the knock-'em-down aspects of the game, despite his small (5-8, 160-pounds) stature. He contributes. He plays. And enjoys.

"Hopefully I'll be playing on the special teams again," said the junior from Hillsborough. "I don't expect to play at defensive back because there are already 12 players at that position."

Meyersieck takes pride in his special teams' performance on kickoffs, punts, field goals and extra points, and could happily make it his career at Cal. With no regrets.

"I'm really satisfied to do something like that, be on the special teams, " he said. "We take a lot of pride in what we do, and it's a good opportunity for someone like me. I'm just honored to be part of this group."

Meantime, coach Mike White is no longer talking about Rose Bowls or even winning seasons — not after last year's preseason championship claims and the subsequent 5-6 campaign.

"We're making a concerted effort to keep our mouths shut," said White. "From now on we're going to really believe in something before we talk about it."

Now White talks about pieces, and having to fit them together. He talks of a mix of young players and old players. He admits, though he disdains use of the word, that it's a "rebuilding" year.

"I don't know if we're going to be good, bad or indifferent," said White, "but this year I know we'll be more balanced. Everyone will have to do their share — there's no super star to bail us out."

Their strengths are the defense, which has 17 returning lettermen, a good receiving team, and two capable quarterbacks. But the running game is weaker, although fullback Paul Jones ranks as one of the Pac-8's best.

End-of-Summer Fun

MIKE PHILPOTT AWAITS COTTON CANDY

DUSTIN GUILLROY AND KEVIN McNULTY

CHRISTINE WONG, 6

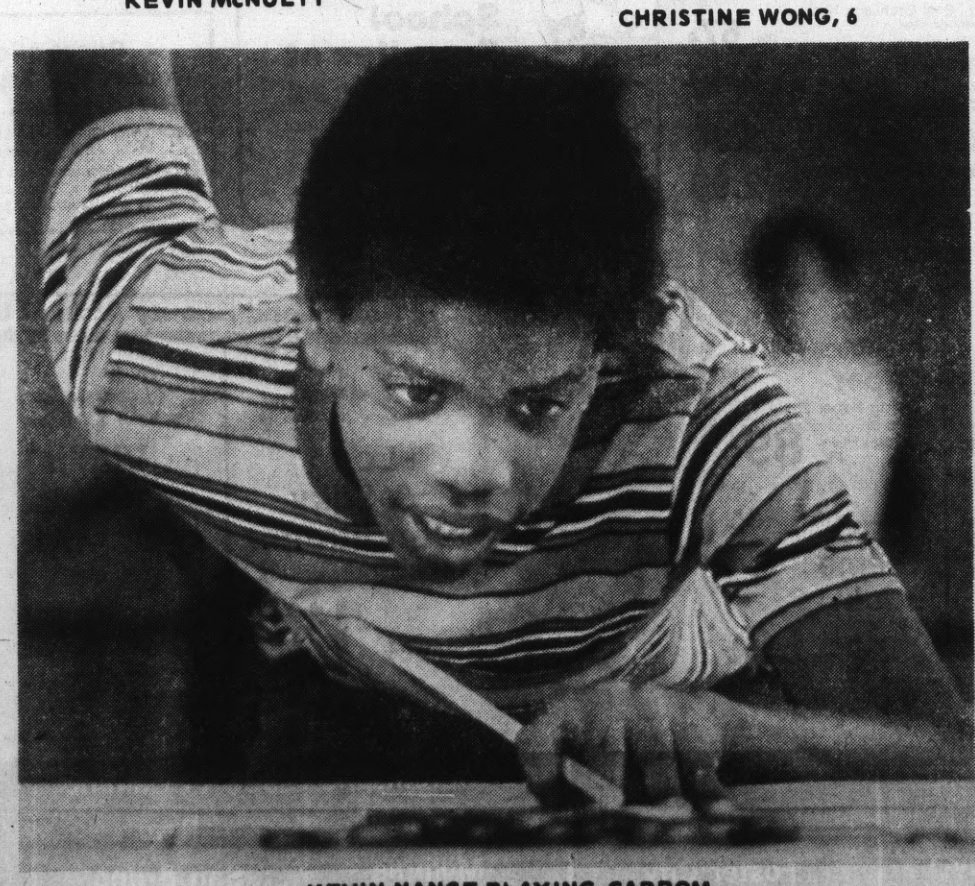

KEVIN NANCE PLAYING CARROM

Dave Dornlas Photos Taken at Westlake Park

Exercise Classes

Two exercise and movement classes will be taught at St. Paul's United Methodist Church, 500 Miller Ave., South San Francisco, beginning Sept. 15.

The children's class (nine to 15 years) will be Thursday from 4:30 to 5:30 p.m. Cost is $1.50 per class or 10 classes for $12.50. It will be a combination of technique, improvisation and play.

The adult class will be Thursday from 7:30 to 9 p.m. Cost is $3 or $27 for 10 classes. The focus will be on body awareness, releasing body tension and exploring capacities for creative movement.

To preregister call the church office, 583-6757 or Rev. Meadows, 588-5639.

Classes will be in the church social hall.

'Up & Coming' Wins

Up & Coming, the "B" Eastern Division Champs, added another feather to its cap by winning the 1977 Daly City Recreation Department sponsored Adult Softball Tournament.

Up & Coming went undefeated in the double elimination 16-team tournament and won the final game over Gilio's Meats 18-2. Their other victories were over the Lucky Lions (4-3), Monte's Marauders (14-6), Gilio's Meats (5-1) and the Leftovers (5-4).

Gilio's arrived at the championship game by defeating Dario's (21-1), Zolies (16-11), and (6-4) and Serra Stereo (6-4).

The Leftovers finished third and Serra Stereo fourth.

GRAND RE-OPENING SALE!

SAT. & SUN.
SEPT. 10th & 11th
10:00 A.M.

Limited to quantity and stock on hand!

SKI SPECIALS

	REG.	SALE
76 Authier Corona	185.00	119.99
76 Dynastar Omcglass	240.00	169.99
76 Dynastar Acryglass	250.00	169.99
76 Hexcel Firelite	188.00	119.99
75 Hexcel Super Comp	265.00	179.99
75 Kneissl Freestar	195.00	129.99
75 Kneissl Ballet	145.00	89.99
76 Kneissl Formula "L"	150.00	99.99
76 Kneissl Formula "S"	185.00	129.99
76 Kneissl Bumprider	165.00	99.00
76 Olin M V1	198.00	139.99
76 Rossignol 550 Roc "R"	200.00	129.99
76 Rossignol Smash	175.00	109.00
76 Rossignol LTD	255.00	179.99

*Plus Many More Adult & Jr. Models

BOOT SPECIALS

	REG.	SALE
NORDICA:		
75 Slalom	160.00	89.99
76 Comet	80.00	59.99
76 Lady Elite	120.00	99.99
76 Pro	120.00	89.99
76 Mirror	150.00	99.99
76 Meteor	195.00	129.99
75 Scott "Superlight"	190.00	129.99
RAICHLE:		
76 Comp XXL	195.00	119.99
76 Freestyle	150.00	99.99
76 Lady Caprice	125.00	79.99
76 High Sierra	89.50	69.99
76 Sierra Nevada	65.00	39.99

SCOTT POLES (Molded Grips) REG. 17.00 SALE 11.99

BINDING SPECIALS

	REG.	SALE
Salomon "S"	59.95	39.99
Look GT	60.00	44.99
Tyrolia 50M Jr.	32.50	24.99

*Free Binding Cover with the purchase of Salomon bindings!

76-77 SKI WEAR BY ROFFE, HEAD, SKYR, BECONTA, NO. 1 SUN, ELLESSE & OTHERS, REDUCED TO CLEAR!

Phone 345-7072
Helm of Sun Valley
SKI SPECIALISTS
39 West 43rd Ave., San Mateo

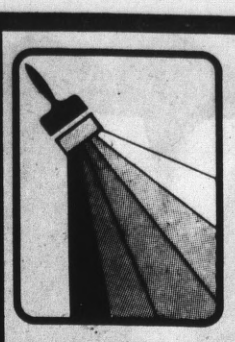

ALL MERCHANDISE IS CERTIFIED GUARANTEED THESE PRODUCTS CARRY AN UNCONDITIONAL MONEY BACK GUARANTEE LABORATORY TESTED

WALLCOVERING-PAINT Save 10% TO 50%

COPYRIGHT 1977

- THE COMPARABLE RETAIL PRICE INDICATES THE PRICE FOR COMPARABLE QUALITY....
- YOU SAVE THE DIFFERENCE!
- AMPLE FREE PARKING ADJACENT TO ALL STORES
- OUR LOWEST POSSIBLE PRICE ON EVERY ITEM. . .EVERY DAY!
- EXPERT SERVICE AND ADVICE..... BY QUALIFIED PROFESSIONAL SALESCLERKS
- 9000 PAINT AND DECORATING ITEMS
- EVERYTHING ALWAYS SOLD WITH AN UNCONDITIONAL MONEY BACK GUARANTEE
- SERVING THE PUBLIC SINCE 1939

Standard Brands Paint Co. CERTIFIED QUALITY
Buy the Best
Every item in our stores is certified by our Buying Laboratory

LATEX ACRYLIC FLAT WALL PAINT EXTERIOR/INTERIOR

EXCELLENT VALUE! COMPARABLE RETAIL PRICE 5.45

- USE ON INSIDE WALLS OR EXTERIOR STUCCO, MASONRY & WOOD
- CLEAN-UP WITH SOAP & WATER
- 1-HOUR DRYING
- SCRUBBABLE
- BRUSH OR ROLL

WHITE, OFF-WHITE, BRAVO BEIGE, SOFT AVOCADO, YELLOW GOLD, BUD GREEN

OUR PRICE 2.98 GAL.

INTERIOR LATEX SEMI-GLOSS ENAMEL

COMPARABLE RETAIL PRICE 6.95

- USE FOR WALLS AND WOODWORK
- AN EXCELLENT PAINT AT A LOW PRICE
- DURABLE • SCRUBBABLE
- SOFT GLOW FINISH

WHITE, OFF-WHITE, & COLORS
ALSO AVAILABLE IN QUARTS

OUR PRICE 4.98 GAL.

SAVE 35%

ROLLER & PAN SET

- DYNEL®
- 9 INCH PAINT ROLLER
- EXCELLENT FOR LATEX FLAT PAINTS
- MADE WITH EXCELLENT FABRIC FOR SUPERIOR RESULTS

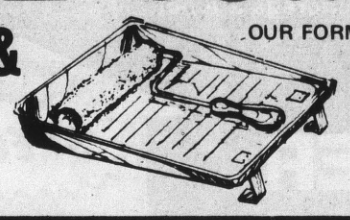

OUR FORMER PRICE 1.49
OUR SALE PRICE 98c EA.

OUR FINEST LATEX HOUSE PAINT EXTERIOR/INTERIOR

LASTS AT LEAST 12 YEARS!
GUARANTEED-1-COAT
COMPARABLE RETAIL PRICE 11.95

- FOR STUCCO, MASONRY & WOOD
- DURABLE FLAT FINISH
- WEATHER RESISTANT • SCRUBBABLE
- SELF-PRIMING • BRUSH OR ROLL
- CLEAN-UP WITH SOAP & WATER

ALSO AVAILABLE IN QUARTS
PUREST WHITE, OFF-WHITE & 39 COLORS

OUR PRICE 7.49 GAL.

12 OZ. AEROSOL SPRAY ENAMEL

- EASY APPLICATION • SELF SPRAY CAN
- EXTREMELY TOUGH & DURABLE
- HIGH GLOSS FINISH • FAST DRYING

SPARKLING WHITE & COLORS

OUR PRICE 69c EA.

PAINT THINNER

WITH CONTAINER 1.49 GAL.

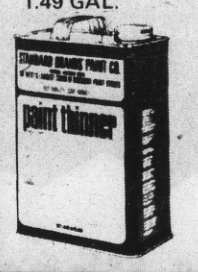

- TOP QUALITY

IN YOUR METAL CONTAINER

OUR LOW PRICE 59c GAL.

LATEX SEMI-GLOSS HOUSE & TRIM PAINT EXTERIOR

COMPARABLE RETAIL PRICE 6.95

- FOR STUCCO, MASONRY, & WOOD
- EASY TO USE - JUST CLEAN-UP WITH WATER
- BRUSH OR ROLL • TOP QUALITY

BRIGHT WHITE & COLORS

OUR PRICE 4.95 GAL.

CLOSE-OUT! BIRGE® WALLCOVERING

SOLD ELSEWHERE FOR 7.95 TO 11.95

- ELEGANT PRINTS
- STAIN RESISTANT
- SCRUBBABLE
- PRE-TRIMMED
- STRIPPABLE
- 27 IN. WIDE

OUR LOW PRICE 3.95 PER SGL. ROLL

PRE-TRIMMED WALLPAPER

OUR PRICE 79c PER SGL. ROLL

- GOOD SELECTION OF STYLES
- ADDS BEAUTY TO ANY ROOM

COMP. RETAIL 1.95 TO 5.25

PRE-PASTED WALLPAPER

OUR PRICE 99c PER SGL. ROLL

- PRE-TRIMMED
- IN A WIDE VARIETY OF POPULAR COLORS & PATTERNS

COMP. RETAIL 2.25 TO 5.95

SALE! OZITE® INDOOR-OUTDOOR CARPETING

OUR FORMER PRICE 1.69 SQ. YD.

POLYPROPYLENE FIBER

- EXTREMELY DURABLE
- FOR PATIOS, DECKS, BOATS, CAMPERS, ETC.
- CUT WITH SCISSORS
- 6 FOOT WIDTHS

OUR SALE PRICE 1.49 SQ.YD.

BACK-TO-SCHOOL VALUES

GRUMBACHER® ARTISTS' OIL PAINT 1½ X 6 IN. TUBE

SAVE 25% TITANIUM WHITE

SUGGESTED RETAIL PRICE 3.50
OUR REGULAR PRICE 3.15

STOCK UP NOW ON THIS FAMOUS MANUFACTURER'S QUALITY PRODUCT AT AN EXCEPTIONAL PRICE

OUR SALE PRICE 2.35 EA.

WALTERS® "TIP TOE" HI-LOW CARPETING

- TWO-TONED COLORS
- USE THROUGHOUT THE HOUSE
- LONG WEARING
- 12 FOOT WIDTHS
- JUTE BACKED

SPECIAL ORDER IN SOME STORES

COMPARABLE RETAIL PRICE 3.99

OUR PRICE 2.99 SQ.YD.

SPECIAL PURCHASE "CAPISTRANO" PRINTED PATTERN FOAM BACKED CARPETING

- FOUR ATTRACTIVE COLORS
- LEVEL LOOP PILE
- FOAM BACKED
- 12 FOOT WIDTSH

100% C.F. NYLON PILE

COMPARABLE RETAIL PRICE 5.95

OUR PRICE 3.99 SQ.YD.

SALE!

SABELINE ART BRUSHES

NO. 1 ROUND
NO. 2 BRIGHT

COMPARABLE RETAIL PRICE 29c

OUR LOW PRICE 10c EA.

SPECIAL PURCHASE STRETCHED CANVAS

8 X 10 IN. OUR LOW PRICE 1.19 EA.

9 X 12 IN.....	OUR LOW PRICE 1.39 EA.
12 X 16 IN....	OUR LOW PRICE 1.69 EA.
16 X 20 IN....	OUR LOW PRICE 1.99 EA.

PICTOR® ARTISTS' OIL OR ACRYLIC COLORS

- 50cc TUBE
- 12 COLORS AVAILABLE

COMPARABLE RETAIL PRICE 75c

OUR PRICE 49c PER TUBE

WE CARRY FAMOUS BRANDS SUCH AS SHIVA, GRUMBACHER, LIQUITEX & ROBERT SIMMONS

SPECIAL PURCHASE ARMSTRONG® SELF-ADHESIVE TILE

"PLACE & PRESS"

NO. 21170, 21171, 21172, 21173

- SELF-ADHESIVE • 12 X 12 IN.
- DECORATOR COLORS
- GOES OVER WOOD OR CONCRETE

COMP. RETAIL 35c

OUR PRICE 29c PER 12X12IN TILE

ARMSTRONG® IMPERIAL ACCOTONE® CUSHION VINYL FLOORCOVERING

(DELMARVA PATTERN)

- 6 FT. WIDE
- 5 COLORS

COMP. RETAIL 4.65

OUR PRICE 2.59 SQ. YD.

OTHER PATTERNS AVAILABLE AT HIGHER PRICES

PHILIPPINE MAHOGANY SHUTTERS

- READY TO PAINT OR STAIN
- HAND SANDED
- MOVABLE HORIZONTAL LOUVER
- SHUTTER HARDWARE AVAILABLE

41 SIZES UP TO 15 X 54 IN.

FOR EXAMPLE: 6½ x 13 IN. OUR LOW PRICE 99c EA.

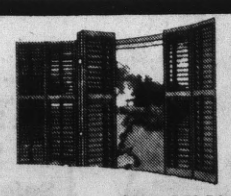

	COMP. RETAIL	OUR PRICE
7 x 24 IN.....	2.95	2.39 EA.
7 x 29 IN.....	3.55	2.85 EA.
7 x 36 IN.....	4.35	3.49 EA.
8 x 20 IN.....	2.70	2.19 EA.
9 x 36 IN.....	4.70	3.79 EA.
10 x 20 IN.....	3.20	2.59 EA.
12 x 40 IN.....	7.45	5.99 EA.
12 x 54 IN.....	11.20	8.99 EA.
15 x 36 IN.....	9.30	7.49 EA.
15 x 48 IN.....	12.45	9.99 EA.

MOSAIC CERAMIC TILE

COMPARABLE RETAIL PRICE 1.00

- GLAZED PATTERN
- RANDOM LIGHT & DARK TONE COLORS
- 1 X 1 IN. TILES
- STANDARD SIZE SHEETS (APPROX. 12 X 12 IN.)
- MOUNTED ON GAUZE

OUR PRICE 69c EA.

PLUS 40 GLAZED PATTERNS OUR PRICE 99c TO 1.85 COMP. RETAIL 1.40 TO 2.50

NON-FLAMMABLE CERAMIC TILE ADHESIVE OUR PRICE 5.69 GAL. COMP. RETAIL 7.19

TILE GROUT
1 POUND.....OUR PRICE 49c LB.
5 POUND.....OUR PRICE 1.49 5 LBS.

ARMY SURPLUS JACKETS OR PANTS

- 100% COTTON FABRIC
- OLIVE DRAB (O.D.) COLOR
- USE AS PROTECTIVE CLOTHING, ARTIST SMOCK, BEACH COVER-UP, ETC.
- STYLING SIMILAR TO SUMMER FASHIONS FEATURED IN LEADING MAGAZINES

YOUR CHOICE 1.29 EA.

Standard Brands Paint & Decorating Centers 65 convenient locations in the west

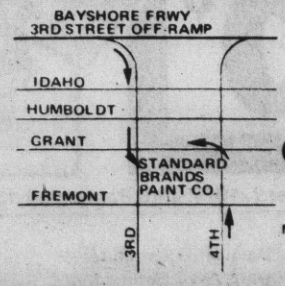

San Mateo
800 E. THIRD AVE.
CORNER OF FREMONT & 3RD.
8 BLKS. E. OF EL CAMINO REAL
TELEPHONE (415) 343-1617

Open 7 Days & 5 Nights
MONDAY THRU FRIDAY 8 A.M. TO 9 P.M.
SATURDAYS, 8 A.M. TO 6:30 P.M.
SUNDAYS, 9 A.M. TO 5:30 P.M.

San Jose
456 MERIDIAN
BETWEEN SAN CARLOS & MOORPARK
TELEPHONE (408) 292-8641
COMPLETE CARPET CENTER AT SAN JOSE STORE ONLY

Mountain View
120 EL CAMINO REAL EAST
AT GRANT ROAD
TELEPHONE (415) 965-1147

Hayward
268 JACKSON
BETWEEN SOTO & WINTON
TELEPHONE (415)581-2238

Daly City/Colma
5075 JUNIPERO SERRA BLVD.
AT SERRA MONTE IN SERRA CENTER
TELEPHONE (415) 992-9670

SAFEWAY

Save Money on these...

SAFEWAY SPECIALS

A "Safeway Special" tag on the shelf at Safeway marks an item on which we can offer you a savings as the result of a special purchase or manufacturer's allowance. Safeway Specials are in effect from 2 to 4 weeks. Some are advertised, hundreds are not.

SUPER SPECIALS

Super Special tags in our stores highlight advertised feature items on which prices are especially reduced for the period of the ad.

PLUS EVERYDAY SAFEWAY LOW PRICES

We're your loyal friends AT SAFEWAY count on us to do it your way!

Maxine Stark - Food Clerk

Safeway Shoppers at 720 Blossom Hill Road in Los Gatos will recognize the smiling face of Maxine Stark. She has been serving Safeway Customers for over 6 years. Maxine, mother of 2 boys, is just one of the many Safeway people who strive to make your food shopping a pleasant experience. Special people who are ...

SERVING YOU WITH PRICE!

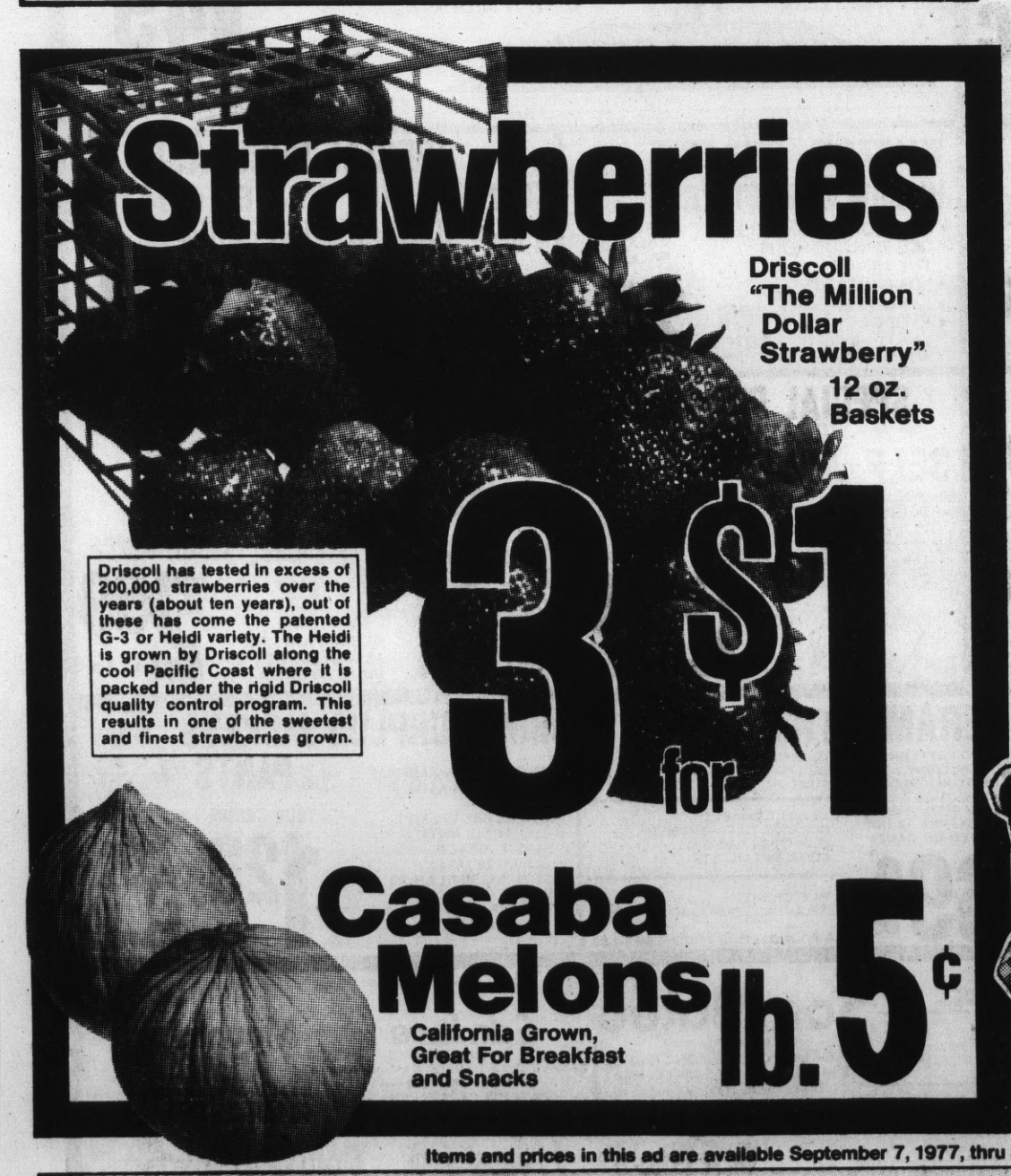

Strawberries

Driscoll "The Million Dollar Strawberry"

12 oz. Baskets

3 for $1

Driscoll has tested in excess of 200,000 strawberries over the years (about ten years), out of these has come the patented G-3 or Heidi variety. The Heidi is grown by Driscoll along the cool Pacific Coast where it is packed under the rigid Driscoll quality control program. This results in one of the sweetest and finest strawberries grown.

Casaba Melons

California Grown, Great For Breakfast and Snacks

lb. 5¢

SAFEWAY SPECIAL	SAVE Per lb. 16¢	**Cheese**	Safeway, Monterey Jack, per lb. $1.69
SAFEWAY SPECIAL	YOU SAVE 8¢	**Mayonnaise**	Nu-made, Quart $1.09
SAFEWAY SPECIAL	BUY 4 SAVE 16¢	**Olives**	Town House, Chopped, Ripe, 4½ oz. 4 for 88¢
SAFEWAY SPECIAL	YOU SAVE 4¢	**Mustard**	Grey Poupon, 8 oz. 59¢
SAFEWAY SPECIAL	YOU SAVE 24¢	**Quik**	Nestles, Chocolate Flavor Drink Mix, 2-lb. $2.09
SAFEWAY SPECIAL	BUY 3 SAVE 5¢	**Corn**	Niblets, Green Giant, 12 oz. 3 for $1
SAFEWAY SPECIAL	YOU SAVE 8¢	**Macaroni**	Golden Grain, Salad, 1-lb. 39¢
SAFEWAY SPECIAL	YOU SAVE 5¢	**Beans**	Refried, Rosarita, 17 oz. 37¢
SAFEWAY SPECIAL	YOU SAVE 12¢	**Peanuts**	Dry Roasted Planter's, 12 oz. Jar $1.05
SAFEWAY SPECIAL	YOU SAVE 6¢	**Cookies**	Busy Baker, Tray, Pkg. 73¢
SAFEWAY SPECIAL	YOU SAVE 5¢	**Planter's**	Sesame Nut Mix, 10 oz. $1.49

Back To School

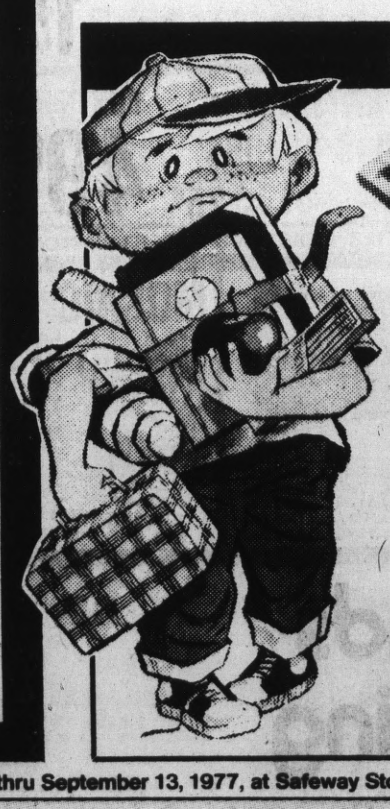

SAFEWAY SPECIAL **Filler Paper** 300 Count, Pkg. 89¢

YOU SAVE 50¢

(Typing Paper, 300 ct. 99¢)

ATHLETIC Shoes	JOGGER Shoes
Safeway, Boys, Pair	Safeway, Nylon, Pair
SAFEWAY SPECIAL $5.98	SAFEWAY SPECIAL $7.98
YOU SAVE $2.00	YOU SAVE $2.00

SAFEWAY SPECIAL	**Slicker Binder**	3 Rings, ½ inch, Loose Leaf, each 79¢
SAFEWAY SPECIAL	**Crayola Crayons**	64 Count, Box 99¢
SAFEWAY Low Price	**Data Center**	Mead, or Organizer, each $2.49

Items and prices in this ad are available September 7, 1977, thru September 13, 1977, at Safeway Stores listed below.

There's A SAFEWAY Near You!

- 851 Brewster at Arguello, Redwood City
- (L) 850 Woodside Road, Redwood City
- (L) 1655 El Camino Real, San Mateo
- 100 Crystal Springs Center, San Mateo
- (L) 860 No. Delaware, San Mateo
- (L) 1450 Howard Ave., Burlingame
- (L) Chestnut & Annette, So. S.F.
- (L) 2256 Westborough Blvd., So. S.F.
- (L) (B) 525 El Camino Real, Millbrae
- 100 Skycrest Center, San Bruno
- 100 Pacific Heights, San Bruno
- (L) 2100 Ralston Ave., Belmont
- (L) 901 Emmett St. at 6th, Belmont
- 1298 E. Hillsdale, Foster City
- 2630 Bayshore Blvd., San Francisco

(L) – SAFEWAY LIQUOR DEPARTMENT (B) – IN-STORE BAKE SHOP

Has the SPECIALS!

And Hundreds More Inside The Store!

Wheat Bread
Mrs. Wright's Crushed 1½ lb.

SUPER SPECIAL **3 for $1**

Salad Oil
Nu-made, 24 oz.

SUPER SPECIAL **85¢**

Margarine
Coldbrook, Soft, 1-lb. Tub

SUPER SPECIAL **45¢**

Crackers
Busy Baker, Saltines, 1-lb.

SUPER SPECIAL **39¢**

Peaches
Town House, 16 oz.

SUPER SPECIAL **3 for $1**

Cat Food
Tabby, 6½ oz.

SUPER SPECIAL **5 for $1**

Bath Tissue
Family Scott, 4 Roll

SUPER SPECIAL **75¢**

SAFEWAY SPECIAL Jell-O
Gelatin, 3 oz.

4 for 88¢

SAFEWAY SPECIAL YOU SAVE 10¢	**Peanut Butter**	Nu-made, 18 oz.	85¢
SAFEWAY SPECIAL BUY 2 SAVE 7¢	**Shasta**	Diet Soft Drinks, 12 oz. cans	2 for 29¢
SAFEWAY SPECIAL YOU SAVE 26¢	**Syrup**	Pack Train, Imitation Maple, 32 oz.	79¢
SAFEWAY SPECIAL YOU SAVE 6¢	**Paper Towels**	Zee, Printed, Roll	63¢
SAFEWAY SPECIAL BUY 3 SAVE 8¢	**Camay**	Bath Soap, 5 oz.	3 for $1
SAFEWAY SPECIAL BUY 4 SAVE 12¢	**Cleanser**	White Magic, 14 oz.	4 for 88¢

SAFEWAY Low Price	**Eggs**	Lucerne, Large AA, Dozen	73¢
SAFEWAY Low Price	**Crisco**	Shortening, 3-lb.	$1.89
SAFEWAY Low Price	**Baby Food**	Gerber, Strained, Each	19¢
SAFEWAY Low Price	**Tuna**	Chicken of the Sea, Light in Water, 6½ oz. (12½ oz. $1.53)	71¢
SAFEWAY Low Price	**Coffee**	Folger's, Instant, 6 oz. (10 oz. $5.39)	$3.61
SAFEWAY Low Price	**Coffee**	Folger's, Ground, 1-lb. (2 lb. $6.89) (3 lb. $10.09)	$3.59

At Safeway an Express Checkstand is always OPEN

SWIFT PREMIUM
Canned Ham
(Safeway or Dubuque Oval Royal Buffet 5-lb. $7.99 - 8-lb. $12.99)

$6.99 5-lb. Tin

(Armour Golden Star, 5-lb. $10.99)

Chuck Roast
Blade Cut, U.S.D.A. Choice Grade Mature Beef

lb. 55¢

Rib Steak
Small End U.S.D.A. Choice Grade Mature Beef — lb. **$1.78**

Boneless Chuck
Roast, Under Blade Cut, U.S.D.A. Choice Grade Mature Beef — lb. **$1.19**

Tip Roast
Beef Round U.S.D.A. Choice Grade Mature Beef — lb. **$1.52**

Beef for Stew
Boneless, U.S.D.A. Choice Grade Mature Beef — lb. **$1.38**

Lamb Shanks
New Zealand Frozen — lb. **79¢**

Leg of Lamb
U.S.D.A. Choice — lb. **$1.79**

7-Bone Chuck Steaks	U.S.D.A. Choice Grade Mature Beef	lb. 85¢
Tip Steaks	Beef Round, U.S.D.A. Choice Grade Mature Beef	lb. $1.69
Rib Eye Steaks	U.S.D.A. Choice Grade Mature Beef	lb. $2.78
Cube Steaks	Beef Round, U.S.D.A. Choice Grade Mature Beef	lb. $1.99

Sausage Links Safeway or Shenson's Beef Frozen 8-oz. **39¢**

Rib Roast	ALL SIZES, U.S.D.A. Choice Grade Mature Beef	lb. $1.79
7-Bone Chuck Roast	U.S.D.A. Choice Grade Mature Beef	lb. 75¢
Sliced Bacon	Buckaroo, Platter Style	lb. $1.29
Rabbits Cut-Up	Frozen	lb. $1.59

Prices in this ad available September 7, 1977, thru September 13, 1977, at Safeway Stores listed on other page.

WE WELCOME FOOD STAMP SHOPPERS

You'll Love Our SPEEDY DEVELOPING Service

YOUR SPECIAL STORE SAFEWAY

Samuel Chandler

"We are a religious people."
William O. Douglas
U.S. Supreme Court, 1952

In 1976 the Gallup Poll asked 10,000 people for answers to three questions: "How important to you are your religious beliefs?" and whether they believed in "God or a universal spirit" and in life after death.

The results of the poll as reported in the August issue of "American Heritage" show that in the United States 94 per cent of the people who replied believe in God as compared to 72 per cent in France and West Germany. Fifty-six per cent of the Americans polled found religious beliefs to be "very important" while only 36 per cent in Italy and 23 per cent in Britain and 12 per cent in Japan answered yes.

"Slice the sample any way you wish," writes Martin E. Marty, "Americans are a religious people." In the United States 91 per cent of the college-educated stated that they believe in God as compared to 76 per cent of the Europeans. Of the Americans, 66 per cent believe in immortality. They were balanced by only 46 per cent of the Europeans.

Such impressive statistics are not necessarily translated into church activity. Indeed, the "Yearbook of American and Canadian Churches" for 1977 shows that church attendance in the United States steadily declined from 1955 to 1971 and then leveled off at 40 per cent. Thus in 1967, for example, only four in every 10 young adults attended church in a typical week.

Such statistics lead Marty to speak of America's invisible religion as discussed by Thomas Luckmann. It is a "faith that survives in the high-rise apartment or over the long weekend, far from a rabbi, priest or minister. This is a do-it-yourself American religion that blends a completely private mix of everything from astrology to Zen, of mail-ordered everything, televised and great booked options that satisfy their own search for meaning if the result cannot easily be transmitted to others or to new generations."

Nevertheless, some denominations are growing, as demonstrated in Dean M. Kelley's book "Why Conservative Churches Are Growing." These he calls the blatantly competitive and unfriendly churches, many of them refusing to partake of the "friendlier climate" which has prevailed since the Vatican councils of the 1960s.

America's religious picture is so complex that Marty concludes his "American Heritage" article with Jonathan Edwards' statement that in this country we see "The Surprising Work of God."

380 Connection Costs Loom

By JANET PARKER

State Department of Transportation officials last week told a group of long-time followers of the North County's Highway 380 controversy that alternatives to the eight-lane freeway would cost as much as $29 million — about half the cost of the freeway in today's dollars.

They also threw cold water on the Pacifica City Council's interest in an alternative east-west link to San Bruno in the southerly end of the coastal city.

Burch Bachtold, CalTrans deputy district director, said it appears cooperation between South San Francisco and San Bruno is necessary if an improved highway is to be constructed.

In terms of cost and engineering, routes involving those two cities appear most feasible.

"Most importantly, the cities of South San Francisco and San Bruno have to get together," Bachtold said. South San Francisco favors a route through San Bruno while San Bruno favors a route through South San Francisco, its neighbor to the north, he noted.

"It's a little difficult to go before the Highway Commission and the city in which the route is proposed in opposes it," he said.

The meeting was held at San Bruno City Hall at the request of the city's Environmental Committee to obtain a progress report on a massive CalTrans feasibility study.

Since February, the CalTrans staff has been studying in detail the feasibility of 12 alternatives to Highway 380.

The orginally proposed freeway link from Route 380 in San Bruno has been all but abandoned because of escalating costs and the absence of funding.

The original freeway proposal stirred up many council feuds in Pacifica, while San Bruno has vigorously fought extension of the freeway which would cut through the city's Crestmoor section.

However, Pacifica remains with only one route to the west — the winding three-lane Sharp Park Road with steep grades that prohibit the use of buses and trucks.

Bachtold said the entire feasibility study, including the costs of purchasing right-of-ways, will be finished and unveiled in two months.

However, Project Engineer Paul Hensley explained the most expensive of the 12 alternatives are two routes proposed by Pacifica council members.

The extension of Fassler Avenue to Skyline Boulevard is estimated at $19 million, while the extension of Linda Mar would cost about $29 million, he said.

In addition, a proposal by South San Francisco city staff for an alternative route that would follow the original Highway 380 alignment linking it with College Drive in San Bruno isn't even included in the study, Hensely said.

"We found we were talking about $17 million or $18 million just to go to Skyline College," Hensley said. "We decided not to pursue it any further at this point."

He also said the 1974 estimate that Highway 380 would cost $34 million has escalated to about $45 million in today's dollars.

Two Pacifica Women Hurt

Two young Pacifica women were injured just before midnight Tuesday in Burlingame when their car left the roadway and slammed into a streetlight pole at Grove Avenue and El Camino Real.

Police said Maureen L. Medders, 21, and Michele Swinford, 20, both of 608 Carmel Ave., Pacifica, were taken to Kaiser Foundation Hospital in South San Francisco with apparently minor injuries.

County to Host Furlough Meet

San Mateo County will host the annual statewide Work Furlough Conference Oct. 20 and 21 at the Villa Hotel.

Sheriff's Lt. Michael Reid, deputy administrator for the San Mateo County Work Furlough Program said about 200 law enforcement officers from throughout California are expected to attend. In addition there will be representatives from the federal and state law enforcement agencies.

The conference will cover effectiveness, problems and needs of work furlough programs.

San Mateo County's program has been notably successful, enabling those sentenced for minor offenses to retain their jobs. The facility, located in Redwood City, requires offenders to check in every day after work. They are released to go to work, but have no other privileges, such as weekend passes, unless their sentences cover 120 days or more, Reid explained.

Two-Dog Night For Injured Man

It was a cold and painful night for Charles Phillips of Pacifica.

The 62-year-old resident of 326 Bancroft Lane lay with a broken leg in the woods near the Pacifica rifle range in the Sharp Park area for almost 10 hours before Pacifica police discovered him on a routine check.

Phillips explained that he had been out exercising his two hunting dogs around 7 p.m. last Tuesday when one dog wrapped a leash around him so suddenly that it broke his leg.

Unable to move, Phillips lay on the ground next to his van until 4:30 a.m. Wednesday, when police found him. His dogs were curled up asleep inside the van.

One Pacifica officer said Phillips had rubbed his hands together all night, trying to keep warm.

"His only comment to us was that he was upset that he couldn't smoke a cigarette because his lighter had fallen out of his pocket," the officer noted.

The wooded, deserted area is about three-fourths of a mile from the main highway in Pacifica.

"Even if someone honked a horn, no one would hear it out there," remarked the officer.

Phillips was taken to Kaiser Hospital in South San Francisco.

Driver Ejected

A Pacifica man who suffered massive injuries in a car accident last Tuesday is in stable condition today at Kaiser Hospital in South San Francisco.

David Avery, 21, of 248 Catalina Ave., lost control of his car while traveling northbound at a high speed on Highway One near Reina del Mar Avenue, according to Pacifica police.

The authorities said Avery's car crossed the center line on Highway One and bounced off several others. Avery was thrown out of the car and skidded 40 feet on the pavement on both his back and front.

Pacifica paramedics Dale Childers and Graham Start, responding to a call at 9:13 p.m., found Avery bleeding profusely, with an ear torn off and suffering other severe head injuries. No one else was reported injured.

Avery was taken immediately to Kaiser Hospital for surgery.

Police said they had no idea why Avery lost control of his car.

QFI

$ savings you $

...AND THAT YOUR FOOD BU

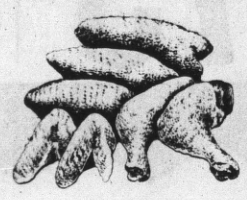

CHICKEN FRYERS
Cut-Up 69¢ Lb.

FRESH FRYER PARTS
DRUMSTICKS & THIGHS.... 99¢ Lb.
BREASTS ..... 1.19 Lb.
WINGS..... 79¢ Lb.

BEEF SAUSAGE ROLL Shenson's ..... Ea. 89¢
PASTRAMI Shenson's, beef round ..... Lb. 2.49
THIN SLICED MEATS Lee's, all 3 oz. pkgs., reg. 49¢ ..... 39¢
DRY SALAMI CHUBS Gallo Italian, 8 oz. size 1.49
SLICED DRY SALAMI Gallo Italian, 3 oz. size ..... 63¢
SLICED BOLOGNA Oscar Mayer, 12 oz. ..... 99¢
SLICED COLD CUTS Bob Ostrow, 5 oz. big selections ..... 49¢
RATH WEINERS Meat or Beef, 1 lb. pkg. ..... 88¢

SEAFOODS
FRESH SALMON Whole or Half ..... 3.79 Lb.
Sliced 3.99 Lb.
RED SNAPPER Fresh fillet ..... 1.99 Lb.
SCALLOPS Fancy, Easten ..... 3.79 Lb.

BONELESS RUMP ROAST ..... 1.29 Lb.
BONELESS BOTTOM ROUND ROAST ..... 1.39 Lb.
BONELESS BEEF SHOULDER ROAST CROSS RIB ..... 1.39 Lb.
BONELESS ROUND TIP ROAST-KNUCKLE..... 1.49 Lb.

☐ BERKELEY FARMS COTTAGE CHEESE 1 lb. tub..... 63¢
☐ MI RANCHO TORTILLAS Dozen pkg..... 29¢
☐ SHRIMP COCKTAILS Bob Ostrow, 4 oz. jar..... 59¢

FROZEN FOODS —for Quick Summer Meals

QFI BONUS BUY
STOUFFERS DINNERS
Macaroni & Cheese, Noodles Romanoff, Potatoes au Gratin, Scalloped Potatoes, Spinach Souffle. Reg. pkg. ..... 59¢
GREEN GIANT
Baby Peas w/Butter Sauce, Broccoli Spears w/Butter Sauce, Broccoli w/Cheese Sauce, Cauliflower w/Cheese Sauce, 10 oz. pkg. ..... 59¢
MRS. SMITH'S CREAM PIES Strawberry, Chocolate, Lemon, Banana, 13 oz. ..... 69¢
MINUTE MAID LEMONADE Regular or pink, large 12 oz. can ..... 49¢
LIBBY'S ORANGE JUICE 6 oz. can ..... 3 for 99¢
VENEZIA TORTELLINI 12 oz. pkg. ..... 79¢
UNSALTED MARGARINE Fleischmann's, 1 lb. ..... 89¢

QFI QUALITY PRODUCE

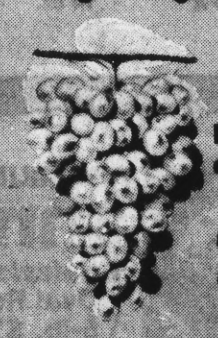

GRAPES
Red, Black, Italian Muscat or Seedless
Mix or Match 49¢ Lb.

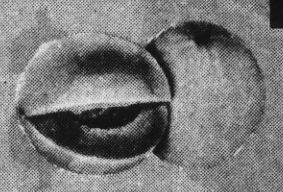

HONEY DEW MELONS
Repeat of a sell-out 39¢ ea.
TOMATOES Small, fancy, firm ..... 39¢ Lb.
ZUCCHINI Fancy Italian Squash ..... 3 Lbs. 99¢
CELERY Utah variety, large stalks ..... 29¢ Ea.
BROCCOLI Large green bunches ..... 49¢ Ea.
PAPAYA Fancy Hawaiian ..... 39¢ Ea.
BANANAS Golden tipped ..... 5 Lbs. 99¢
CANTALOUPES Large, pink meat ..... 3 Lbs. 99¢
NECTARINES Fancy LaGrand ..... 3 Lbs. 99¢

BRAND NAME SHOPPING
AS ADVERTISED IN TUESDAY OR WEDNESDAY'S SAN MATEO TIMES
PILLSBURY FLOUR — Store coupon — Begin your Fall baking by saving on Pillsbury's Best Flour.
SMUCKER'S GRAPE JELLY & JAM — Store coupon — No preservative or artificial flavoring.
CHIFFON FACIAL TISSUE — Store coupon & Mail-in coupon — Save on butterfly-soft tissues.
NESTLE QUIK — Store coupon & Mail-in coupon for Bunny Doll offer.
BETTY CROCKER PANCAKE MIX — Store coupon — A back-to-school special.
LAUNDRYBAG DETERGENT — A non-pollutant.
SCHIRMER'S THURINGER SAUSAGE — Smoked naturally — the Old-Fashioned way.
RANCH STYLE BEANS — Great! Delicious!
TASTER'S CHOICE — Color ad — Store coupon — Ground roast flavor. Not ground roast prices.
MOREHOUSE MUSTARD — Famous flavor.
TERI TOWELS — Store coupon — Strong & absorbent
CLIP AND REDEEM MONEY-SAVING COUPONS
The Times

Junk Food, Nutrition Sticky Item for Board

By TERRY DAVENPORT

Junk food was a sticky subject at Thursday's meeting of Laguna Salada Union School District Board of Trustees.

Food Services supervisor Enid Brand provoked a sharp response when she presented a list of proposed snack items, including fruit pies, cinnamon rolls, donuts and cheese nibbles.

The foods are designed to be lunch supplements to the standard cafeteria meal or lunch brought from home for seventh and eighth graders in the district, Mrs. Brand said.

A parent, Marilyn Stark, strongly objected to three items on the list — fruit pies, cinnamon rolls and creme-filled pastries — because, she said, of the adverse effects their artificial food colorings and flavorings are believed to have on hyperactive children.

Mrs. Brand noted that the less nutritious foods were the biggest sellers and that serving them on school premises discouraged children from going off campus to buy them.

"We tried fresh fruit last year. It was dead as a doornail. Parents would be disturbed to see what happens to the nutritious things from home the children throw out, such as turkey sandwiches," said Mrs. Brand.

It's hard to draw the line between nutritious and nonnutritious snacks, Mrs. Brand remarked. She said each school in the district orders the best-selling snacks.

Although she had no exact numbers on the quantities of each snack purchased, she estimated that the district spends more money buying from firms which supply cinnamon rolls, cupcakes and fruit pies than it spends with firms which supply bread.

Board Chairman Grady Hesters suggested a study session on the subject.

"I'm very concerned about sugar height — that it takes a kid up for 20 minutes and then drops down for the rest of the afternoon — and about preservatives and their link to hyperactivity," Hesters said.

He said he has serious doubts about whether the schools should sell sugar-loaded snack items, encouraging children to throw away their turkey sandwiches to make room for them.

"I would like to see purchasing decisions delayed on these foods as long as possible this year," Hesters added.

Trustee Rudi Tretten shared Hesters' concern, but commented that children reflect their home eating patterns at school.

"If we're going to get into this issue of children's diet, we're entering a major issue . . . We would have to do a major parent education program," Tretten said.

Another trustee, John Plato, adamantly disagreed, saying that regulation of children's eating behavior is beyond school limits.

"What's to prevent a child from bringing a candy bar to school or from going off the premises to buy one? What among our skimpy resources allows us to properly evaluate this thing?" he asked.

However, Mrs. Wills agreed that a study session is necessary to determine what, if any, effect the snack food program has on the educational program.

At Supt. James Brien's suggestion, the board agreed to form a committee to research the problem and report back at a study session. Mrs. Wills and Plato were appointed to that committee. Other members will be proposed by Supt. Brien at the next board meeting on Sept. 15.

In other action, the board:

• Voted to allow Skyline College to rent three classrooms at Pacific Heights School for $150 each per month during the 1977-78 school year. The rooms are not needed at Pacific Heights this year.

• Approved a contract with the City of Pacifica for leasing three classrooms at Vallemar School for its day-care program. Science materials in the rooms will be moved to another school.

WATER WELL DRILLING

$19. PER FOOT

$250. Sanitary Seal (Includes 20-ft. of 12-Gauge Steel) NO OTHER CHARGES!

ANTHONY WELL DRILLING

CALL NOW! (415) 820-2663

License No. 337-808-C-57 Well Drilling

'Slice of Pie' Upsets Board

Officials in the Laguna Salada Union School District last week were angry about the small piece of the educational pie state legislators are serving them.

Under legislation California lawmakers were scheduled to vote last week, Supt. James Brien figures the district will gain only $166 per pupil over the next five years, whereas the rich Menlo Park City Elementary School District will lose only $5 per pupil during that period.

The legislation, Assembly Bill 65, is supposed to more equally apportion money for students between rich and poor school districts, putting into effect the Serrano-Priest decision.

"I don't really call this (legislation) a solution," said Brien, who has been working with other districts in the Association of Low Wealth Schools. The ALWS will not fold its tent in September, Brien added.

Under AB 65, the Jefferson Elementary School District would gain $195 per pupil and the Jefferson Union High School District would win $122 more per student over the next five years.

The superintendent noted that the figures he was quoting were approximate, based on state computer estimates of projected enrollment. For example, he said, the state believes Laguna Salada will have 6,527 students in the 1977-78 school year. Brien's estimate is 5,948, which means the district would receive less than the state is quoting.

In addition, Brien pointed out that Laguna Salada would gain only $2,000 in the 1979-80 school year and nothing before then in the Educationally Disadvantaged Youth program designed for families with incomes below a certain level. The program adds funds for students coming from bilingual backgrounds.

In comparison, the Jefferson Elementary School District, which received $113,000 for that program last year, is projected to receive $148,000 in the coming school year and would receive $179,000 by 1979-80.

It is not yet clear what effect AB65 would have on the Early Childhood Education Program, which provides extra money for teachers' aides. Laguna Salada has five schools in the program now. Brien said the district doesn't know whether the state will fund aides for any, one or two schools in the coming year.

The two Laguna Salada schools being considered for the ECE program are Vallemar and Linda Mar.

you can see $ $ FOOD BUDGETS WILL LOVE!

QFI EUREKA SQUARE IN PACIFICA
KING PLAZA—DALY CITY
2900 ALEMANY
64 SERRAMONTE
STONESTOWN MARKET
QFI S. SAN FRANCISCO
QFI REDWOOD CITY
GRAND CENTRAL MKT.
QFI SAN MATEO
QFI MILLBRAE
QFI HILLSDALE

Prices effective Wednesday, September 7 through Tuesday, September 13

1.29 Lb. SWISS STEAK Bottom round cut ... 1.49 Lb.
TOP ROUND STEAK ... 1.79 Lb.
1.39 Lb. LONDON BROIL STEAK ... 1.99 Lb.
TOP SIRLOIN STEAK Boneless ... 2.29 Lb.
T-BONE STEAK ... 2.29 Lb.
1.39 Lb. PORTERHOUSE STEAK ... 2.29 Lb.
CHUCK STEAK Center cut ... 89¢ Lb.
1.49 Lb. CHUCK STEAK ... 79¢ Lb.
FRESH GROUND BEEF Family pack, 3 lb. avg. ... 59¢ Lb.

FRESH PORK LOIN ROAST
4 Lb. Avg. 99¢ Lb.
FRESH PORK ROAST Boneless, butt cut ... 99¢ Lb.
PORK SHOULDER ROAST Fresh, picnic style ... 79¢ Lb.
PORK CHOPS Family pack, 4-5 chops ... 1.29 Lb.
BRISKET CORNED BEEF 99¢ Lb.

DEL MONTE CUPS Fruit or Pudding 4 Pack 69¢
QFI MARGARINE 1 lb. cubes 39¢
PERSONAL IVORY SOAP 4 Bar deal pack 49¢
LUX LIQUID DETERGENT 22 oz. bottle 66¢

QFI BONUS BUY CLOROX BLEACH Gallon Jug 69¢ (after 2 - 75¢)
QFI BONUS BUY MARINA BATHROOM TISSUE 4 Roll Pack 69¢ (After 2—79¢)

DEVILED HAM Underwood, large 7 oz. can ... 79¢
WHOLE KERNEL CORN Niblets, 12 oz. can ... 3 for 99¢
VIENNA SAUSAGE Hormel, 5 oz. can ... 35¢
FROSTED POP-TARTS Kellogg's, all varieties, 11 oz. pkg. ... 59¢
JERGENS LOTION Reg. or dry, 10 oz. pkg., save 60¢ ... 1.25
SOSNICK WINE New York State, all varieties, 5th ... 1.39
SOSNICK WINE New York State, all varieties, ½ Gal. ... 2.89

BOUNCE FABRIC SOFTENER 40 count deal pack 1.69
BIG TATE INSTANT MASHED POTATOES Large 28 oz. 99¢
PAMPERS DISPOSABLE DIAPERS
TODDLER'S 12's ... 1.59
EXTRA ABSORBENT 24's ... 2.49

ROSH HASHANAH 1977 5738
JEWISH NEW YEARS SPECIALS
GEFILTE FISH Reg. jelled, Old Vienna, Manischewitz, Rokeach, 24 oz. jar ... 1.69
MATZOS THIN TEA Regular, 10 oz. pkg. ... 59¢
CARMEL ISRAEL CONCORD WINE 5th 2.19 ½ Gal. 4.99

QFI

PUBLIC NOTICES

COUNTY OF SAN MATEO
STATE OF CALIFORNIA
NOTICE TO CONTRACTORS

NOTICE IS HEREBY GIVEN, that

Sealed bids will be received at the office of the Clerk of the Board of Supervisors, Hall of Justice and Records, Redwood City, California, until the hour of 2:00 P.M., SEPTEMBER 13, 1977 which bids will then be transmitted to the Chambers of the Board of Supervisors in the Hall of Justice and Records, where the bids will be publicly opened and read aloud for the following project in accordance with the specifications therefore and to which special reference is made as follows:

THE CONSTRUCTION OF A BICYCLE PATH ALONG CRYSTAL SPRINGS ROAD, BETWEEN SKYLINE BOULEVARD AND POLHEMUS ROAD. TOTAL PROJECT APPROXIMATELY 0.91 MILE IN LENGTH, WITH APPURTENANT WORK THERETO.

Bids are required for the entire work described herein.

Engineer's Estimate

CRYSTAL SPRINGS ROAD BICYCLE PATH

Item	Quantity	Unit	Description
1	2,300	S.F.	Remove Traffic Stripe
2.	1,250	Each	Remove Pavement Markers
3.	—	L.S.	Remove Drainage Facilities
4.	1	Each	Modify Junction Structure
5.	1,100	C.Y.	Roadway Excavation
6.	—	L.S.	Finish Roadway
7.	1,850	L.F.	Type "A" Ditch
8.	350	L.F.	Type "B" Ditch
9.	2,200	Ton	Ashphalt Concrete (Type B)
10.	5	Ton	Liquid Asphalt
11.	5.5	Ton	Asphaltic Emulsion
12.	100	S.Y.	Place Asphalt Concrete Miscellaneous Areas
13.	4,500	L.F.	Place Asphalt Concrete Dike (0.50', Type "A")
14.	10,000	L.F.	Saw Asphalt Concrete Pavement
(F)15.	0.60	C.Y.	Class "A" Concrete (Minor Structure)
16.	10	L.F.	8" Corrugated Steel Pipe Downdrain (.064" Thick)
17.	8	L.F.	18" Corrugated Steel Pipe Downdrain (.064" Thick)
18.	12	L.F.	24" Corrugated Steel Pipe Downdrain (.064" Thick)
19.	1	Each	8" C.S.P. Entrance Taper
20.	2	Each	8" Anchor Assembly
21.	1	Each	24" to 18" Corrugated Steel Pipe Reducer (.064" Thick)
22.	1,020	Each	Type "AY" Pavement Markers
23.	210	Each	Type "DC" Pavement Markers

(F) Indicates Final Pay Quantity — See Section 9-1.015 of the Standard Specifications.

Engineer's Estimate of Construction Costs: $85,000.00

The foregoing quantities are approximate only, being given as a basis for the comparison of bids, and the County of San Mateo does not, expressly or by implication, agree that the actual amount of work will correspond herewith, but reserves the right to increase or decrease the amount of any class or portion of the work, or to omit any portion of the work, as may be deemed necessary or expedient by the Engineer.

Pursuant to Section 1773 of the Labor Code, prevailing wage rates have been established by the Department of Industrial Relations and copies are available in the office of the Director of Public Works. Said prevailing wage rates shall be made available to any interested party on request, and in such case the successful Bidder shall post a copy thereof at each job site.

Overtime — not less than one and one-half (1 1/2) times the above rates. Sundays and holidays not less than two (2) times the above rates.

The holidays upon which such rates shall be paid shall be all holidays recognized in the collective bargaining agreement applicable to the particular craft, classifications, or type of workman employed on the project.

It is the policy of the County that contractors on public projects employ their workers and craftsmen from the local labor market whenever possible. "Local Labor Market" is defined as the labor market within the geographical confines of the County of San Mateo, State of California. Consistent with this policy, the Contractor is requested to employ his craftsmen and other workers from the local labor market whenever possible to do so.

Each Bidder shall submit with his bid a Certificate of Compliance, on a form provided in the "Proposal" section of these contract documents, certifying that he is in compliance with provisions of the Equal Employment Opportunity Requirement of Executive Order 11246, Title VII of the Civil Rights Act of 1964, the California Fair Employment Practices Act and any other Federal or State laws and regulations relating to equal employment opportunity. With the execution of said certificate, Bidder also agrees that he will develop and implement, during the course of the work concerned, an affirmative action program of hiring and employment, conducted without regard to race, color, national origin, ancestry, sex or religion of the applicants. With this certification, he shall submit any and all information which may be required by the County in connection with the particular project.

Plans and Specifications and forms of Proposal and Contract may be seen and obtained at the office of the Director of Public Works, County Office Building, 590 Hamilton Street, Redwood City, California. Plans and Specifications may be obtained for a NON-REFUNDABLE FEE OF $3.00 PER SET.

Additional technical questions should be directed to the office of the Director of Public Works, County Office Building, 590 Hamilton Street, Redwood City, California.

No bids will be accepted from a Bidder who is not licensed as required by laws of the State of California.

The County of San Mateo reserves the right to reject any or all bids, and/or waive any informalities or irregularities in any bid received.

No Bidder may withdraw his bid for a period of forty-five (45) days after the date set from the opening thereof.

DATED: AUGUST 16, 1977

BY ORDER OF THE BOARD OF SUPERVISORS
COUNTY OF SAN MATEO,
by: EILEEN KENYON WHITE, Clerk of the Board of Supervisors

Published in The Post, San Mateo, CA 94402,
Wednesday, August 31; September 7, 1977. (P-285)

TIMES SAVERS

GRAND PRIZE

Win a fantastic vacation for two to bright and sunny Torremolinos, Spain. Spend a delightful week at the beautiful Aloha Puerto Hotel on the Mediterranean.

AIR TRANSPORTATION VIA

TWA

GRAND PRIZE TRIP

must be taken between October 1, 1977 and May 1, 1978. The winner will be responsible for making the reservations, 30 days advance reservations are recommended to insure availability. Air transportation will be excursion tickets, via TWA, depart San Francisco and arrive Malaga, Spain, a short taxi ride from the Aloha Puerto Hotel in Torremolinos. A valid passport is required; there is no visa requirement.

DOZENS OF OTHER PRIZES

Over 100 prizes during the 8 weeks — July 25 through the week of September 12th.

SPONSORED BY THE TIMES — SAN MATEO COUNTY'S LEADING DAILY NEWSPAPER

Bruno Mayor Seeks Treasurer's Post

San Bruno Mayor Gary Mondfrans is seeking the office of city treasurer for "political and personal reasons" which he will reveal during his campaign, he said last week.

Mondfrans, 26, last week filed his nomination papers with City Clerk Terry Rasmussen and subsequently began his campaign for the Nov. 8 special election.

He will face Ruth Krumm, the widow of former city treasurer Marty Krumm. Mrs. Krumm has been deputy city treasurer for more than 20 years. Her husband's death in May forced the upcoming Nov. 8 special election to fill the vacancy.

Mondfrans said he had been thinking of running for the vacant post for some time. He has carefully abstained from any votes involving the city treasurer's post at recent council meetings, including a motion that reduced the city treasurer's salary from $9,000 to $4,500 a year.

The mayor said he expected to discuss the reasons for his candidacy quite frankly in the next two months.

If Mondfrans wins the election, he will be forced to vacate his post on the City Council. His term of office expires in March 1980. The council itself would have the responsibility of filling the vacancy by appointment or waiting until the regular March municipal ballot and including the vacancy with three other council terms that will expire at that time.

Mondfrans has been a councilman since March 1975.

The deadline for submitting nomination papers was noon Thursday.

There are no requirements for the position, other than residency in the city of San Bruno.

The future of the treasurer's position is uncertain, however, since one of the propositions on that same November ballot asks voters if the treasurer should be appointed by the council rather than elected.

If that proposition succeeds, another City Hall employe may be assigned the treasurer's tasks and the city treasurer as a separate position would be eliminated.

NEWS DIGEST

Colma Signal Project

The California Department of Transportation is calling for bids for a Colma highway construction project.

The local project is for the installation of traffic signals and left turn lanes on El Camino Real at Serramonte Boulevard in Colma. Estimated cost of ths project is $69,500.

Bids will be opened Sept. 28. Work typically begins 30 to 45 days after bids are opened.

Pacifica Flea Market

Pacifica Kiwanis Club will stage a flea market Sept. 17-18, with organizations, families and individuals setting up booths.

The flea market will be at the Terra Nova High School footbll field. Applications for exhibitors now are available from the club.

Interested groups, families or organizations can write the Pacifica Kiwanis Vlub, P.O. Box 176, Pacifica 94044, or telephone 359-0751.

The market will be open from 9 a.m. to 6 p.m. both Saturday and Sunday.

Charter Revision Aid Sought

Citizens are invited to help rewrite the County Charter, which is the local county govbernment's constitution. It was first written in the 1930s.

County supervisors are seeking 15 citizens to sharpen their thinking and their pencils and get to work.

To apply, write or telephone or drop in to the Board of Supervisors office, Hall of Justice, 401 Marshall St., Redwood City. Ask for Eileen WShite at 364-5600, ext. 4566.

Deadline for filing applications is Sept. 20, and the sole requirement is that applicants be residents of the county.

Vehicles to Be Sold

Sixty-two vehicles formerly used by the government are being offered for sale to the public by spot bid Sept. 9 at 10 a.m. at the GSA, Interagency Motor Pool, 700 Bay Road, Menlo Park.

The sale includes sedans and wagons, four-wheel drives, pickups, travelall IHC's and jeep wagoneers. The vehicles may be inspected from 9 a.m. to 3:30 p.m. weekdays at the General Services Administration, Interagency Motor Pool.

For further information, call 324-1301

Ecology, Health Courses

Three new courses in the fields of ecology and health science will be offered at Skyline College, San Bruno, starting this fall semester.

All three courses are open to all students on a first come, first served basis with no tuition fee charge.

The new classes are Practical Ecology (Biology 48); Infection Control Training Program (Health Education 48A); and Introduction to Intertidal Interpretation (Biology 48).

For further information about registration and admission to these classes contact the Skyline College Admissions-Records Office, 355-7000, extension 251.

Help Offered in Paying Utility Bills

Low-income county residents who have trouble paying gas and electric bills can get financial assistance under a federal program administered locally by the Economic Opportunity Commission.

The EOC announced that applications for assistance must be made by Sept. 16. Applicants must meet certain income eligibility standards, their energy bills must be 30 days overdue or have no gas and electric service at all.

Receipt of the assistance will not be regarded as income for recipients of food stamps, Aid to Families With Dependent Children, Medi-Cal or Supplementary Security Income.

The assistance will be paid directly to the utility company on behalf of a household or individual.

Psychological Growth Of Child to Be Subject

"Life Tasks of Childhood," dealing with the psychological growth and development of a child, is the subject of a College of Notre Dame off-campus course, starting Sept. 26.

It will be conducted at the Belmont Hills Psychiatric Center, 1301 Ralston Ave., Belmont. It is a one-unit, 10-session seminar, which introduces and examines progress in the mental growth of a child.

"Life Tasks of Adolescence" will be offered in the winter and "Life Tasks of Adulthood" will be offered in the spring. They may be taken for education, psychology or social service credit. The childhood seminar is a prerequisite for the others.

Further information may be obtained by contacting the Belmont Hills Psychiatric Center. The course will be conducted by Dr. Richard C. Kogl, director of the adolescent program at the center.

AT NATO SITE

Army Specialist Four Gordon R. Diehl of Daly City, and other members of the 377th Field Artillery in Germany, recently took part in an annual service practice (ASP) at the NATO Missile Firing Installation (NAMFI) on the Island of Crete near Greece.

Spec. Diehl, a gunner with the field artillery, entered the Army in February 1976.

His mother, Mrs. Mona C. Bowemen, lives at 262 Del Prado Drive, Daly City. His father, Gordon R. Diehl, lives at 386 Lowell Ave., San Bruno.

EASY AD FINDER

FOR WANT ADS

ANNOUNCEMENTS	100 to 199
AUTOMOTIVE	900 to 940
SEA AIRCRAFT	800 to 899
EMPLOYMENT	200 to 299
FINANCIAL	600 to 699
FOR SALE	400 to 499
REAL ESTATE	700 to 799
RECREATION	300 to 399
RENTALS	500 to 599

TIMES CLASSIFIED
SAN BRUNO HERALD
RECORDER PROGRESS
COASTSIDE CHRONICLE
DALY CITY HERALD
THE POST

ADVERTISING RATES AND INFORMATION
Effective February 1, 1977
Cost Per Line Per Issue
(3-line minimum)

	3 to 9 Lines*	More than 11 Lines*
1 issue	$1.21	$1.09
2 to 3 issues	.99	.89
4 to 7 issues	.79	.71
8 to 12 issues	.70	.63

*10 line ad billed at 11 line rate

Each issue of The Post and San Bruno Publications will be considered as consecutive insertions and must be taken to qualify for consecutive insertion rate. San Bruno newspapers are published Wednesday and Friday. The Post is published Wednesday.

ACCEPTABILITY: The Times reserves the right to reject, censor and properly classify any advertisement.

THE FIRST WORD of each 8 point type ad will be spelled out. Abbreviations will be accepted on the first word in 12 point or larger type lines. However, any ad that does not begin with an alphabetical character will not be in alphabetical sequence.

DEADLINE: Classified advertising must be placed by 3:00 p.m. day preceding publication. Monday through Friday, 12 noon Saturday for Monday's publication and 48 hours preceding holidays.

CANCELLATION: Cancellation orders must be received before 3:00 p.m. on the day preceding publication for all line advertisements appearing in The Times from Tuesday through Saturday and before 12 noon Saturday for Monday's publication. Display Classified must be cancelled in writing 48 hours prior to publication date.

ERRORS: No responsibility is assumed by publisher for errors in any advertisement covered by order, nor for the omission of any advertisement in whole or in part, nor for failure to comply with the placement of advertising as ordered either as to frequency or volume. In no event shall publisher be liable for special damages or consequential damages even if it has been notified of the possibility of such damages.

Errors in published advertisements must be reported immediately; and if done, publisher will publish an appropriate correction and where publisher deems it necessary a rerun of the advertisement as corrected, if in publisher's judgment the error substantially varies the meaning of the advertisement as ordered. Such corrections will be made only as to those advertisements which are ordered for one insertion, and as to the first insertion only when ordered for more than one insertion.

GENERAL INFORMATION Rate cards and circulation figures are available upon request. For more detailed information on credit, mechanical requirements, deadlines, cancellations, and additional rates please contact your nearest office for a rate card.

San Bruno	589-1234
Redwood City	369-1791
San Mateo	348-4444

100—NOTICES

SAN MATEO LODGE No. 226, F.&.A.M. Tilton Ave. At Ellsworth Meets Every Thursday 7:30 p.m.

Sojourning Masons are welcome

George C. Stokes Worshipful Master 341-1901
Carl A. Metz, Secretary 593-9292

San Mateo Toastmasters CLUB NO. 191

Meets each Tuesday 7:30 p.m. Fidelity Savings & Loan 11 E. Third San Mateo

to practice public speaking. Men 18 and over invited to visit and participate.
Don Sinicco 586-1997
Jim Wehinger 347-3884

BURLINGAME SCOTTISH RITE BODIES

Masonic Temple Park Avenue & Howard

Meets Monday, 8:00 P.M.

Sojourners always welcome

Arnold Smith, Secretary 344-4841—341-1814

101—Lodge Notices

BURLINGAME LODGE No. 400 F.&.A.M. Masonic Temple Park Rd. and Howard Ave.

Meets Tuesday—7:30 p.m.
Sojourning Masons are welcome
Kent W. Hundley Worshipful Master
Henry Stephens Secretary
Ofc. 344-4778
Res. 344-0588

141—Funeral Directors

Patterson & O'Connell
FUNERAL HOME
San Mateo—345-8585

145—Personals

SINGLES P.S.R. offers introductions and socials for discriminating singles. 343-8133 anytime.

AUTO INSURANCE
Lower rates—All Risk
343-3336 or 755-7594

Leona, Spiritual Psychic
Help and advice on all affairs. Menlo Park, 325-9448.

EARLY BIRDS GET WANT AD BARGAINS

145—Personals

TIRED of TV, nite clubs, maybe you haven't tried the right place. Diane 349-3540.

146—Special Notices

DRIVE A NEW CAR
from Los Angeles to San Francisco or San Francisco to Seattle
First tank of gas FREE
Call (415) 877-3722
Monday thru Friday 9 a.m. to 5 p.m.

161—Lost & Found

LOST 3 pc. diam. wedding set in Daly City 8/26. White gold. Reward! 756-7886.

LOST white cat, long hair, green eyes, fem., mature, flea collar. 345-2652.

LOST grey/black poodle mix dog, "Mac" Hillsdale area, 8/31, reward. 341-0591

FOUND German Shepherd, male, choke chain. Found on beach at H.M.B. 345-5177.

200—EMPLOYMENT

211—Instruction/ Education

GREGG Shorthand, Type, Beginners, Advanced. Marie T. Balestrieri. 341-9500.

211—Instruction/

LEARN Computer Programming; class starts Wed. 9/14, 7 pm. Byte Shop, San Mateo, 341-4200.

TENNIS Group lessons Day and Night 992-1443. Scott Perlstein .

221—Help Wanted

ACCOUNT Supvsr. $700 Split, reimb. fee. Type 60 Telex, 10 key, dicta.
Bruce Agency 347-1002
919 So El Camino, SM

ACCOUNTANT-JR
To $11,000. All positions fee paid. If you are looking for experience, this is the place.
AGENCY WEST 348-8183
520 El Camino Real, SM

ACCOUNTING

Payroll Clerk

Unusual opportunity for a knowledgeable, well-organized individual to assume responsible growth position in our Payroll Operation.

You must have min. 2 yrs. exp. in accounting, be familiar with payroll operations, be able to function under pressure, and deal effectively with personnel at all levels. Knowledge of EDP payroll systems extremely helpful.

Excellent benefits in a friendly, efficient work environment. Please contact Personnel Dept., GTE LENKURT, 1105 County Road, San Carlos, CA 94070. 415/591-8461.

GTE Lenkurt
An equal opportunity employer

ACCOUNTING CLERK
Expanding property mgmt. co. loc. in Menlo Park needs dependable people for accts. rec. and accts. pay. depts. We req. 1 yr. college acctg. or equiv. exp. and ten key add by touch. Exc. benefits. Hours 8:30 to 5:00 Mon. thru Fri. If interested call Ms. Marks, 854-0600 ext. 38.

Accounting Clerk
To $9,600 fee pd! Exlnt. growth poten. and lots of cust. contact. Will be working in sales dept. Call Marie James 871-9755, GATEWAY Snelling & Snelling Agency, 435 Grand, SSF. Also fee

ACCOUNTS Payable clrk. Jr. Prefer H.S. Grad. w/some payables exp. Calc., lite typing, gd. written and verbal communication skills gd. math apt. nec. car helpful. Exc. working cond. and company benefits. 349-7600 EOE/ M/F

ACCOUNTS Payable. Growing co. has need for mature individual with 5 yrs. industrial accts. payable exp. Send resume and salary requirements to PO Box 885, Belmont, Ca. 94002.

ACCOUNTS Payable to $700
WILL TRAIN EDP
Carol 573-3300 ROMARK Agency 1730 S Amphlett SM

ACCOUNTS RECEIVABLE
Exp. req'd. in A/R. Apply in person. Peninsula Office Supply. 1205 Veterans Blvd., R.C.

ADMIN. Asst. $9600. Fee pd. Busy, challenging, fun spot. Talk about variety! Also fee. Call Dorothy, 347-2181 Grand Snelling & Snelling Agency, 4 W 4th Ave., SM.

AGENCY WEST
All positions fee paid. We have a continuing need for permanent and temporary office people who are looking for new positions. Hurry, call
AGENCY WEST 348-8183
520 El Camino Real, SM

AGENCY
✓ **CHECK THESE LOCAL PENINSULA JOBS**
✓REGL MANAGER.....$39K
Degree, Supv., No Fee
✓ACCTNT, EDP COORD$15K
Exper., ½ & Repay
✓TECHNL COORD..to $1100
Supv/Oper. IBM No Fee
✓SECRETARY, SMto.....$900
R.E./Prop. Mgmt, No Fee
✓BOOKKEEPER.....$850
Comput. Oper., ½ Fee
✓MARKETING SECTY....$850
Self-starter, No Fee
✓COSTING CLERK....up $800
Time Study, Neg. Fee
✓P/FRIDAY, Phones.....$750
Resp./Organized, No Fee
✓ACCOUNTING CLERK.$715
Code A/P-A/R, ½ Fee
✓FILE CLERK.....$625
Exper. Req'd, No Fee
✓GENL OFFICE, SMto....$575
35 hr. wk, ½ & Repay
✓P/T SECTY, S/H.....$500
10-3, M/Fri., No Fee
✓P/T BKKPR.....$3.50-4 hr.
10-key, Variety, Fee
(Partial Listing)
MARJORIE TRUITT
Agency
231 2nd Ave., 2nd Floor
San Mateo—Ph. 343-4501
"Highly Personalized"

AGENCY 342-3201
ANNE WHEELER
Original Owner Since 1950
NO FEE
Sales/bus deg. $14Kcom/exp
Mgmt. Trne (Maint).....$950
SPLIT/REIMB/NEGO
Sales (phone).....to $12K
Bookkeeper F/C.....$850
Secretary.....$750
General Office.....$600
Secty (SH) P/T.....to $4.50 hr
Sales, So. Penin.....Comm
FEE 50% 1st Month Salary
Field Rep.....$925
Sales/Driver.....$700
Secretary.....$740
Accounting Clk.....$700
Tech Schematics.....$700
PBX.....$693
Shop Trainee.....$563
Mechanic Trainee.....$3 hr
Maintenance Trainee.....$3 hr
Counter Sales' Deli....$2.75 hr
General Office P/T....$2.75 hr
100 Benjamin Franklin Court
Behind Ben Franklin Hotel
San Mateo

221—Help Wanted

AGENT to $12,000
AIR FREIGHT
Bob 573-3300 ROMARK Agency 1730 S Amphlett SM

ALL around kitchen help. Minimum wage to start. Gaspar's Italian Restaurant, 40 W. 42nd. Ave. San Mateo

ALL JOBS FREE!!!
MKTING region mgr., Civ. Eng. Degree.....$40K
Legal secty.....$1000
Sales Secty. No S/H.....$850
Assistant bkpr.....$800
General office.....$700
MANY OTHER POSITIONS
MARILYN BARRETT Agency
SUITE 560 344-7103
400 S. El Camino, S.M.

APARTMENT Positions. All kinds. Property Management Placement Agency, 1032 Elwell Ct., P.A. 969-3215

ASSEMBLERS F/T, no exp. nec. $2.75 hr. to start. Apply at: 1333 Old County Rd., Belmont, betw 9-11 and 12:30-2. 592-8484.

Assistant Bkpr $800
No fee. Gen'l. acctg. exper. with lite payables, receivables. Computer bkgd. a plus! Call 344-6395 SAN MATEO AGENCY, 441 El Camino at 5th, SM (Also fee)

ASSISTANT Mgr., Walgreen Co. Respons. person, exp. w/2 or more yrs. of retail, salary commensurate w/exp. 900 Ralston Ave., Belmont. 592-6494.

ASSISTANT apt. mgr, mature couple, Belmont. Clean, help w/duties. Free apt +. 349-6012

ASSISTANT Manager for retail fabric store, exp. prefd. Apply in person. House of Fabrics, Tanforan Park.

ASSISTANT Mgr. Aggressive alert person, no exp. nec. $15,000 first yr. Fuller Brush Co. Phone 574-4272.

AUTO MECHANIC
heavy duty with Chevrolet experience. Apply in person at E-Z Davies Chevrolet, 1101 El Camino, Redwood City.

AUTO parts counter person. Prefer imported parts exp. Richard Hurley, Federal Auto Parts, 342-4362.

AUTO SALES
increased sales require us to add 2 permanent, aggressive experienced sales persons to our staff. We offer a large inventory of new and used cars + recreation vehicles. 30% commission, large ad budget, demo plan, free medical and dental insurance. Contact Frank Davis or Bob McHale in person at Dodge Center, 640 Veterans Blvd., Redwood City.

AUTO SALES
Persons wanted. Old established Ford dealer in heart of Burlingame's auto row. Extremely high paid program. If you need at least $25,000. plus per yr. and many fringe benefits contact Mr. Bellow. 344-1111.

BABYSITTER Mature person for 3 school age girls. Hrs. 1-5:30. Please call 573-9447

BABYSITTER for 2 loving children, 7 and 9, 2-6 weekdays, 9-6 school holidays. Refs. req. 342-4886 after 7 p.m.

BABYSITTER for 3 yr. old boy. 3 pm to 11 pm. Own tranportation. 591-1149.

BANKING
Commercial and Savings Teller
FULL TIME opening for individual with 6 months previous banking experience preferred. Please call Sue Wilson 855-6694
CROCKER BANK
Equal opportunity employer m/f/h

BANKING
NOTE SUPERVISOR
Would be responsible for the supervision of medium sized note dept. Must be proficient in commercial, real estate and installment loan operations. Supervisory exp. a plus. Apply in person, California Canadian Bank, 100 So. Ellsworth, S.M. E.O.E.

BATCH MAKER $650
READ FORMULAS
Bob 573-3300 ROMARK Agency 1730 S Amphlett SM

BATHER needed for all breed grooming shop. Full time. Call 365-2121. M thru F.

BEAUTICIANS
FULL & PART TIME OPERATORS
Apply at First Lady Beauty Salon, 302A Tanforan Park, San Bruno or call 877-9869 for interview

BEAUTICIAN Wanted w/exp. and some clientele. Good Belmont loc. 591-2654.

BILLING clerk $7692. Good Figure ability will land this spot. Co. will train. Great growth. Call Dorothy, 347-2181 Grand Snelling & Snelling Agency, 4 W 4th Ave., SM.

BILLING Clerk To $640. Fee pd. H/S grad. Figure apt. Good on phones. Type 40 wpm. Neat! Fee jobs too
Bruce Agency 347-1002
919 So. El Camino, SM

BILLING MACH. OPR.
Some experience desirable, nite work, will train on our machine. Call Bonnie 8-4:30, 494-7200. Eves. and Weekends 374-9064 or 941-0273.

BILLING $525
WILL TRAIN
Carol 573-3300 ROMARK Agency 1730 S Amphlett SM

BILLING/ Typist needed, pt. time for San Mateo law firm, must understand figures and have typing speed 65 wpm. 348-5611.

SAN MATEO COUNTY Business Directory

A convenient, handy guide to leading San Mateo County businesses and services

ACOUSTIC CEILINGS

Pioneer Spray Acoustic
Int/ext. painting, texture. Guar., free est. 334-3910

O'HARA CEILINGS
ACOUSTICAL TEXTURE
755-5588

ADDITIONS/CARPENTRY

NEW construction or remodeling. Reasonable. Work guar. Lic. #329707. 673-6023, Ext. 52 or 345-5931 res.

A-1 CARPENTRY. Gen. contr. Remodel/repair of all kinds. Tiling: ceramic, acoustical, and vinyl. Reas. 366-0785

ADDITIONS, Fam., Rm., bath, kitchen, remodeling, all types. drawings. 341-8097

BUILDERS/REMODELING

KERWIN CONSTRUCTION CO. all types of building, decks, fencing, etc. Lic. 105059. Call 343-1161

DESIGN and Construction. Homes, Adds, Sundecks. State Lic. 359-3310

DESIGN Construction. Homes, Adds, Sundecks. State Lic. 359-3310

CABINET MAKING

CABINET MAKER
Kitchen islands,hrdwd. furn., paneling. 348-3937

KITCHEN cabinet finishing. Stripping and refinishing. J.H. Hillyard and Sons. 573-9524 Free est.

CARPETS

LINOLEUM, carpet and tile. Installation. Lic. 309205. Kitchens — Baths. Free est. 755-4914 or 826-3414.

CARPETS CLEANED
Steam or shampoo or both. 20 yrs. exp. 591-4306

CARPET, Tile, Linoleum sales, installation. 10 yrs. Latest techniques. 349-5461.

CONCRETE/ASPHALT/BRICK

ASPHALT DRIVEWAYS - Concrete driveways, seal coating. Lic contr. 344-4089

PATIOS, driveways, alleyways, Redwood fences, brick + block work. Free est. 239-0291.

ANYTHING in brick or block. Lic. Work guar. 344-6144 anytime; 5-10 pm 581-0131

PATIOS, drives, walks, foundations, retain. walls, 347-5027.

ELECTRICIAN

TOSETTI ELECTRIC
No job too small. Lic. 308629. Call anytime. 583-3498.

ELECTRICAL CONTRACTOR. All types wiring. Free est. Insured. B of A/Master Chg. State license. 692-4773

ALL TYPES WIRING. Remodel-service changes. Resident. Comm'l. indust. Free est. 24 hr. 574-5161.

CELILLO ELECTRIC
NO JOB TOO SMALL! Lic. Ins. Free est. 589-5997

FLOORS

EXP. REFINISHER
Urethane finish, dark stains. Free est. Reas. Lic. 130250, 588-8658.

FURNITURE STRIPPING

FURNITURE STRIPPING J. H. HILLYARD & SONS 1209 S. Railroad Ave. 573-9524 S.M.

ANTIQUE refinish, hand strip! Est. pickup and del. free. Sept. spec: any table/6 chairs, $125. 365-1602.

GARAGE DOORS

GENIE openers & garage doors. Installed right, priced right. 31 yrs. exp. Doormasters 344-3544, 591-1903.

RESULTS—WITH WANT ADS

GARDENING/LANDSCAPING

ROTOTILLING Spiking, Tree cutting, new lawns, Sprinkler syst., fences, retaining walls, hauling, maint. Lic 307186 aft 6 pm 697-2378

GARDENING 342-1765
Maint., clean-up, all garden services. Free Est. Call anytime. By Japanese.

MAINTENANCE CLEANUP
344-5878 or 348-1274
Free est., reasonable rates. Call anytime. By Japanese

MAINTENANCE, clean up, new lawns, sprinklers, rototilling. Japanese gardener. 347-9603.

MAINTENANCE Gardening, clean up. New grass. Free estimates. Call after 5 pm 341-6002.

GENERAL clean up, weeding, rototilling, landscape, tree cutting, exper. gardener. Call 343-2194 aft 6.

YARD maint., lndscp'g., plowing, cleanups. Free est. Reas. rates. 345-9627, 347-2636, 343-4211

"JOE" Gardener, compl. yd. serv., haul., weeding, landscaping, moving, new lawn. Free est. 347-7212.

COMPLETE landscaping. Service from A to Z. Sprinklers, fences, lawns. State contr. lic. No. 280167. 342-5156.

Landscape 345-5164
Lawns, planting, gravel, rock, sprinkler. Lic. 311904.

"TONY," THE GARDENER. Compl. yard serv., hauling, landscaping, moving, new lawns. Free est. 588-8088.

SEGALE'S LANDSCAPING
Design & Installation.
Phone Bill 871-9680

Experienced Gardening
Clean-up. Planting. Pruning. Maintenance. Call 349-1824.

ROTOTILLING, yard cleaning. Home/bldg./fence repair. Hauling. 589-1484

HANDYMAN

HANDYMAN, carpenter, complete concrete, cleaning house service. 344-1361

HAULING

$12 A P/U LOAD. Also 1 ½T. Flatbed + 18 ft. Van at low rates too! "Bill" 583-1880

HAULING 7 days per wk. Weeds cut, yard clean up. Odd jobs. 342-3495.

HOME SERVICES

DANA'S
HOUSEKEEPING LADY'S
Finally a truly professional housekeeping service comes to S.M. Co. Lg. staff of bonded, insured ladies. $16. or $20. half day visit. 367-9333

CHRISTENSEN CONSTRUCTION COMPANY
Room additions, kitchens, bathrooms, plumbing specialist, concrete, lic., bonded, ins. 647-0543.

EXPERT cleaning services: floor waxing, carpet cleaning, Japanese flower arrangements, Inter. house plant care and maint. service. 343-3766.

MISCELLANEOUS SERVICES

WATER well drilled. Service you can depend on. 20 yrs. exper. Quality drilling, can do within 14 days. Competitive prices. If you really want water.
DODSON WELL DRILLING
Call collect 8 to 5 p.m. 7 days a week. 933-0246. Free estimates.

PLASTERING, INT./EXT. Small taping jobs, Free est. Call 589-2893 anytime.

PRIVATE catering in your home by Michelle. Call 347-8672.

Results With Want Ads

MOVING

CALLISON MOVING/STG.
Anywhere/anytime, Exp. mover. Moderm equip, Lic. Ins. $24 per hr. Best legal way to move! 468-5330

LOCAL/STATEWIDE overnight serv. Min. rates, ins. Free est. Owner on all jobs, 13 yrs. exp. EL CAMINO VAN 589-5446

PAINTING/PAPER HANGING

PIPER PAINTING CO.
Quality Work Guaranteed. Free Estimates
344-3022
28 YEARS EXPERIENCE

'PETE THE PAINTER'
Interior — Exterior
Free est. Work Guaranteed
Phone 355-5775

S & L PAINTING CO.
Inter., ext., patch roofing, roofs, reoiled. Work guar. Free est. Refs. 595-2399.

H. L. KNECHT. — INT/EXT. Ph. 589-1927; 728-3184 Paperhanging and painting Reas. Free est. 40 yrs. exp.

PROFESSIONAL painting and paperhanging. Ext/Int. Free Est. Reasonable price. You will be satisfied. 344-1585.

ORIENTAL BROTHERS
Top quality int/ext. Free est., reas. rate. 343-9786

KEN THOMPSON
Painting - Wallpapering
Licensed/Ins. 345-9295

HANS GELBRICH
Intr., Extr. Lic. 225296. Ins. Prof. Work, 591-8809

CHAPPY'S PAINTING CO.
QUALITY WORK ONLY
Reasonable!! 441-1609

INTERIOR and EXTERIOR on single story only. Free estimate R. R. Perri 446-3644.

SAN MATEO PAINTING. High quality, low prices. lic. 324118. Call 343-4667

PLUMBING

BOB'S PLUMBING AND HEATING. Plumbing, remodeling and repairs. 369-0593.

PRINTING

WITH IMAGINATION
job printing that pleases the eye, the pocketbook and the stopwatch. A complete shop that includes large and small offset letterpress, a complete bindery, our own typesetting. Large volume keeps your costs down. On time delivery too!
TIMES
Commercial Printing
1100 S. Amphlett Blvd., S.M.
348-4400

ROOFING/GUTTER SERVICE

QUALITY Roofing Co. A quality roof at a quantity price. Free est. Lic. #304761. 873-9149, 355-0866

SCAVENGERS

SAN MATEO County Scavenger Co. Browning & Ferris Industries. Daily pickups. Residential. 225 Shoreway Rd., San Carlos, 592-2411.

TELEVISION SERVICE

Rent New RCA
Apply Rent to Purchase
Call 348-3800 ANYTIME

TILE

TILE repair, regrouting, small jobs preferred. Call 592-6894.

TOP SOIL/ROCK

INDUSTRIAL MATERIAL CO. Top soil, planter mix soil, fill. Sludge compost. Sand, gravel, base granite, drain rock. 368-4360 anytime.

WINDOWS

DISCOUNTS on 3 or more Aluminum Windows. Replace wood or steel sash. Free Estim. 342-3337.

221—Help Wanted

BOOKKEEPERS/ ACCOUNT. CLERKS
3 POSITIONS: Immediate openings. Good on 10-key. Long and short term assignments. CALL US NOW.
MANPOWER
Temporary Services
480 S. Ellsworth
San Mateo 342-2700
Equal opp. employer m/f/h

BOOKKEEPER with some accounting and secretarial skills for part time work in 1 person San Mateo office. Very flexible schedule. Ideal for retired person who wants some additional income. Must be bondable. Send resume to The Timss, Ad # 639, P.O. Box 5400, San Mateo, 94402.

BOOKKEEPER Full charge. R.C. Firm needs person exp. in automated system, general ledger, financial, and all phases of accounting. Must be able to work under pressure. Sal. neg. Please call for appt. 365-8788. Ask for Madelyn. Color Tech Corp. 750 Broadway, R. C.

BOOKKEEPER needed. Rapidly growing food mfg. in Belmont needs experienced bkkpr. Must be able to prepare financial statements. Salary commensurate with experience. Call Mr. Frimel 593-7826

BOOKKEEPER Person Friday. One person const. ofc. D.C./Brisbane area. Must type 60-65 WPM, prepare bus., tax, union reports, invoicing, payroll, etc. Start $900 plus ins. Ask for Dennis 621-3903.

BOOKKEEPER for CPA firm in Burl. Thorough knowledge of accrual accounting and min. of 3 yrs. exp. Sal. $10,000 or + to start. Send resume to Times Ad 638, PO Box 5400, S.M. 94402.

Bookkeeper to $950
No fee. Thru profit/loss Manual system. Also fee
Sunset Employment Agency
1505 El Cam Brl 347-9807
656 El Cam SC 593-8241

BOOKKEEPER
F/C w/gen'l. ledger and bus. tax returns exp. for San Carlos CPA firm. Diversified clientele, excel. benefits. 593-1401

BOOKKEEPER to $800. Lots of variety. Local electric firm pays fee. Advance to Ofc. Mgr. Bnfts. Call Joan 348-3111, APA Agency, 520 El Camino, SM. Also fee.

BOOKKEEPER F/C $900 up DOE. Fee pd. Good stable work bkgd. Also fee jobs.
Bruce Agency 347-1002
919 So. El Camino, SM

BOOKKEEPER G/O. Salary open. Full or part time. Belmont, 591-1903, 591-2211.

BOOKKEEPER Burl. acctg. ofc. nds. full or p/t accounting asst. 348-2000.

Branch Clerk $1034
Interesting pos. for gd. typing skills, fast 10 key add, some Kardex. Lg. Int'l firm. Exlnt bnfts.
SERV ALL
EMPLOYMENT AGENCY
1515 El Cam SM 349-8151
705 Vtrns Bl RC 365-3222
293 El Cam SB 589-0315

BUS driver. Must be 25 yrs. or older. Class 2 lic. + gd driving record. Nursery School. 344-6422.

BUS PERSON, exp. French restaurant. Call 1:30-3:30, 344-4144

CABINET maker, production woodworkers, cutting assemblers. Sequoia Mill, 2575 E. Bayshore Rd., Redwood City. 365-4666.

CANVASSER Manager needed to train and motivate people for California's largest insulation company. Salary and big bonus. Call Mr. Pritchard 692-5230

CANVASSERS, Outstanding employment opportunity if you think you might be interested in talking to Home Owners about energy conservation while setting up appts, for our sales reps. Demonstrate how insulation will save money and conserve energy. You will probably make as much money, or more, in one week than most people do in 1 month. Call in Burlingame, 692-5230.

CAREER position. Debit Agent. $175. starting per wk. sal. plus comm. Call weekdays, 591-5335.

CASHIER exper. pref. Start 11 am, 6 days. Apply aft 3, The Dressing Room Restaurant, 60 E. 3rd Ave. Mateo Sq. 343-2731.

CASHIER
Cashier exper. nec. Must be able to type accurately and keep records. Must be available weekends. Apply Christensen Nursery, 935 Old County Rd., Belmont. 593-7893.

CASHIER $520
WILL TRAIN
Carol 573-3300 ROMARK
Agency 1730 S Amphlett SM

CHILD CARE, your home. Mon-Fri., 2 boys, refs. Call aft. 6 p.m. 692-6697.

CLEANING and light maintenance. Assist manager of 184 unit luxury complex in San Mateo. Must be reliable, experienced and bondable. 40-hr. wk, $4.50. hr. Medical plan. Apply THE GARDENS Apts., 1919 Alameda de las Pulgas, 341-2400.

CLERICAL start to $700. Leading CPA firm pays fee. Informal ofc. Raise in 90 days. Super boss. Call Joan 348-3111, APA Agency, 520 El Camino, SM. Also fee

Clerical $600
Variety spot. Acc. typing fast pace, great benefits
Sunset Employment Agency
1505 El Cam Brl 347-9807
656 El Cam SC 593-8241

Results With Want Ads

CLERICAL
BORED OR BROKE ?
Register today. Work tomorrow. Earn top pay and bonuses.
Secretaries
Typists
Receptionists
Account Clerks
CERTIFIED
TEMPORARY PERSONNEL
365 El Camino Real
MILLBRAE 692-3511
Equal oppty employer

CLERICAL
Data Entry Clerk
Entry level position on grave shift offering growth in computer field. Mathematical aptitude and accurate typing a must.

RAYCHEM offers excellent salaries and benefits program including quarterly cash bonus, profit sharing, dental/medical plan. Apply in person or contact Toni Freda, 329-4352, RAYCHEM, 300 Constitution Drive, Menlo Park, CA 94025. An equal opportunity employer.

Raychem

CLERICAL
GENERAL OFFICE
Position still available. Call us immediately. Long term assignment for 1-person office — outgoing personality for young office.
MANPOWER
Temporary Services
480 S. Ellsworth
San Mateo 342-2700
Equal opp. employer m/f/h

CLERICAL.....$575
Entry Level Spot!
No fee. Good typist to assist in personnel, handle mail, errands. Office exper a plus! Call 344-6395 SAN MATEO AGENCY, 441 El Camino at 5th, SM (Also fee)

CLERK Unit control, retail, gen'l ofc. with type. Call Lil/Vicky 348-1882

CLERK
Senior position, responsible desk in charge of keeping records. Good figure aptitude, accurate and alert. Will train. Full benefit package. Foster City electronics firm. Equal opportunity/affirmative action employer m/f. Call Jeanne Miller 349-3111 ext. 355

CLERK Dry cleaner counter, prior sales exp. 1054 Foster City Blvd. FC

CLERK part time, light typing, flexible hours, heavy telephone and people contact. Applicants apply bet. 9-11 am. Servi Car, 1111 Chess Dr., Foster City.

CLERK part time, swing and graveyard. Inquire 7-11 Food Store, 975 Rollins Rd., Burlingame.

CLERK Trainee. To $550. subject to exp. Type 40 wpm. Pacific Plan of California, Menlo Park. 854-0606. Contact Ed Norman.

CLERK TYPIST
Type 50 wpm, 10 key add by touch, good figure apt. for computer billing dept. Full benefit package. A well known Peninsula electronics firm. Equal opportunity/affirmative action employer M/F. Call Jeanne Miller 349-3111, ext. 355.

CLERK TYPIST
Applicant must have typing (55-60 wpm), filing, and business machine exserience. Be able to work with a variety of people in demanding situations in our Burlingame office. For interview call 692-5600. E.O.E

CLERK Typist. Gen. office duties. San Francisco loc. 5 day wk. 8 to 4:30. 826-2700.

CLERK 7-11 Store, Downtown Redwood City. F/T - P/T. 345-0973 aft. 1 pm.

CLERK
AUTOMOTIVE CONTRACT
and DMV clerk. Full time. Excellent benefits. Apply in person at E-Z Davies, Chevrolet, 1101 El Camino, Redwood City.

CLERKS, TYPISTS, SECTYS We need you. Long and short assignments. TASK FORCE, Belmont 592-2900 EOE

CLERK
SALES ORDER CLERK
Responsibilities include typing of sales orders, shipping documents and invoices. Other duties involve balancing of sales logs and preparation of various sales department financial reports. Candidate must have speed and accuracy in typing and a minimum of two years experience in accounting. Previous sales office experience preferred.

Excellent company benefits including dental insurance coverage. Please send resume or apply in person to Personnel Office.

LITTON INDUSTRIES
Electron Tube Div.
960 Industrial Rd.
San Carlos, Ca. 94070
Equal opp. empl. F/M/H

READ Times Want Ads — Get the bargains.

CLERK
TYPIST
You must type accurately 55 wpm from dictaphone, be detail oriented and have good written and verbal skills. Previous office experience required.
CODER
Must have above average figure aptitude and enjoy a heavy volume of work. Previous clerical experience required.

We are a medium sized San Mateo based insurance company offering competitive salary, pleasant work environment and a full range of benefits. To arrange for an interview please call 574-1005.
California Casualty Management Company
Equal oppty. employer m/f

COCKTAIL Person able to deal w/yg. crowds. 590 Veterans Blvd. Rdwd. City.365-1238

COLLECTOR
Assistant required for collection manager of rapidly expanding nationwide firm. Mature individual who is willing to take responsibility. Salary commensurate with experience. Call 342-7111

COMMUNITY EDUCATION COORDINATOR
Will coordinate Consumer/Community educational progress from assessment through evaluation. Education: BA or BS deg. in Health care fields or equivalent. 2 yrs. of teaching exp. and 2 yrs. exp. in hospital or equivalent reqd. Must be able to set up education and training programs. call 342-8111, Ext. 306.
MILLS MEMORIAL HOSPITAL
San Mateo

Construction Estimator
$14,400 up. No fee. Exper. with materials and construction. Piping, electrical layout or take-offs exper. a plus. Call 344-6395 SAN MATEO AGENCY, 441 El Camino at 5th, SM (Also fee)

CONTROLLER $25,000+
GROWTH COMPANY
Carol 573-3300 ROMARK
Agency 1730 S Amphlett SM

COOK Supervisor for 80 bed conv. hosp. in Burlingame. Must have institutional cooking exp. Call 697-1865.

COOK, kitchen helper for 80 bed conv. hosp., Burlingame. Apply in person 1609 Trousdale

COOK. Nursery school. Burlingame. 344-6422.

COUNTER AGENT for car rental co. Part time. Weekends, eves. 344-6317

COUNTER Help. Taco Bell is looking for interested individuals to train as part time help for day and night shift. Call between 8 a.m.-11 a.m. and 1 p.m.-5 p.m. 365-9914, ask for Rich.

COUNTER Person to $8319. Cust. contact plus! Learn the business of expanding co. Advance! HILLSDALE Employment Agency, 2279 El Cam SM 574-3991. 504 Grand SSF 873-3414

COUPLE Property manager Exp. "Trouble Shooter" Millbrae. Mr. Keith 348-7001

Credit Assistant In Construction
Fee paid to $850. + great co. bnfts. Key spot, prefer some college. Must have varied credit exp. Also type + ten key. 573-7200, Austin Agency, 581 Foster City Blvd., FC. Also fee jobs

CREDIT REPRESENTATIVE
Reputable west coast company has an opening for credit collections. Full time, permanent, with good company benefits. Management opportunity with fast growing co. Some phone exper. For information call 583-2169, ask for Miss Burrell, between 9 am and 12 noon.

CREDIT/ACCOUNTING
Seeking self-motivated career-oriented person to assume immediate opening. Major credit Corp. offers training and growth + excel. benefits. Requires: Skill with numbers, 60 wpm typing. Palo Alto location. Call for appointment, 537-2234. An equal opportunity employer M/F

CUSTOMER relations. Fast growing co. needs sharp outgoing person. Heavy phones, lite typing. Call for appt. 2-6 p.m. 364-8822

Customer Service
To $650. No fee. Quick thinker with 1 yr. office exper for pressure spot. Edit orders, extend prices, follow thru. Fine, fast growing Co. offers advancement poten. Call 344-6395 SAN MATEO AGENCY, 441 El Camino at 5th SM (Also fee)

Customer Service
$800. Lt. secty duties, some travel. Career potential
Sunset Employment Agency
1505 El Cam Brl 347-9807
656 El Cam SC 593-8241

CUSTOMER SERVICE
For large South S.F. wine distributor. Good salary and benefits. Call M. Ricci at 583-5500.

EARLY BIRDS GET WANT AD BARGAINS

CUSTOMER SERVICE$650
ENJOY PHONES?
Lynn 573-3300 ROMARK
Agency 1730 S Amphlett SM

Data Input Clerk
$9,000. Knowl. of NCR Century 101 helpful. Call Jeanne Gigli GATEWAY Snelling & Snelling Agency, 435 Grand, SSF

DATA PROCESSING. See our ad under Material Control. PACIFIC MEASUREMENTS.

DATA ENTRY SWING SHIFT
Your past data entry experience may be the key to a bright new future with our growing San Mateo based insurance company.
ASSISTANT SUPERVISOR
Minimum 2 years experience as a keypunch operator and 1 year experience on inforex key-disk equipment. Must have past experience transferring disk to tape. Previous supervisory experience required.
OPERATOR
1 year inforex key-disk experience required. Minimum key stroke speed 10,000 per hour (Alpha and numeric).
To arrange for an interview call 574-1005.
California Casualty Management Company
Equal oppty. employer m/f

DELI and Restaurant need-spart time help including Sat. San Bruno area. 589-2360

DELICATESSEN/ Stock Person. Part-time. Weekends/nites. San Bruno. Inquire: 1017 El Camino, Burlingame, aft. 6.

DELIVERY Route opening for healthy, responsible, mature person familiar with Bay area. Train at $2.50 hr; advance to $4 hr. Phone 589-8148 for appt. interview.

DEMONSTRATORS SALARY + COMM.
Permanent position avail. in major dept. store. Promotional items as seen on TV. Immed. openings. Call "Betty," (408) 946-0500.

DENTAL Asst., chairside, Millbrae family practice, expd., with X-Ray cert. prefd., but will train qualified applicant, 40 hrs., no Sats. or eves. Top salary, benefits, and vacations. 589-8436.

DENTAL Assistant. Chairside. Non smoker. X-Ray lic. Exp. pref. 344-6814.

DENTAL Chairside asst. Must be exp. in four handed; X-Ray lic.; RDA pref. Good sal. and benefits, Daly City, 756-0938.

DENTAL Secty Assistant. Pt time. Mature. In San Mateo. Send resume to Ad 616, SM Times, PO. Box 5400, SM 94402 ,Ca.

DESIGNER/DRAFTSPERSON to $10K. Exp. in mfg. for challenging local position. Call Mary, 347-2181 Grand Snelling & Snelling Agency, 4 W 4th Ave., SM.

DIE MAKER, experienced only. Union scale. Schulze Mfg. Co., 50 Ingold Rd., Burlingame, 692-1944.

DIETARY Service Supervisor for 120 bed convalescent hospital in Millbrae. Level 1 DSF Certified pref'd. 583-8937.

DISHWASHER full time, 12 to 8:30 PM. Tues. and Wed. off. Experience pref. Brookside Conv. Hosp. 349-2161

DOG GROOMER, experienced and mature. Full-time. Reply to The Times, P.O. Box 5400, Ad# 642, San Mateo 94402.

DOMESTIC/LIVE-IN
Hskpr, Hlsb. fam. $550
Housekeeper for 2.....$500
Cook (must drive).....$500
343-5691 DOMESTIC DIV
SAN MATEO AGENCY
441 El Camino at 5th SM

DRAFTERS Electrical/ Mechanical
2 yrs. exp. or AA degree preferred. Basic knowledge of inking techniques req'd.

Assignments could include schematics, drawings for machine and fabricated parts, sight layout drawings, and/or illustration type drawings for technical documentation manuals. A wide variety of work that offers a challenge to qualified Drafters.

An additional position is also open for a DRAFTER with Coordinator Graph experience.

Apply in person, write or phone Employment Dept., GTE LENKURT, 1105 County Road, San Carlos, CA 94070. (415) 591-8461. An equal opportunity employer.

GTE LENKURT

DRAPERY SALES $520+
INTERIOR DESIGN
Lynn 573-3300 ROMARK
Agency 1730 S Amphlett SM

DRIVER
Clean driving record. Reliable. $130 wk. + bonus. Skyline Personnel Agency, 800 El Camino Real, Millbrae. 583-8668.

DRIVERS needed for p/t local courier routes. Must have economical vehicle and insurance. $660 per mo. Also need p/t sorter for nite shift. Start at $3 per hr + benfts./ Apply at 182 Beacon St. S.S.F.

FAR OUT MUSIC AT WAY IN PRICES! Check the Times Want Ads today!

EARN extra money from home. Call for household donations. $2.50/hr. + bonus. 697-1806. Peninsula Association for Retarded Children and Adults.

ELECTRICAL Material handler., buyer. Exp. pref. but not req. Good opportunity to learn. Apply Palmer Electric Inc. 592-7171.

Electrician
A variety of challenging electrical projects await an Industrial Electrician with at least 1-2 years of troubleshooting experience with 3-phase production machinery and equipment. The ability to read and analyze electrical drawings and accomplish the installation, modification or repair of any of our various forms of manufacturing equipment are the primary capabilities needed for this excellent position.

RAYCHEM offers excellent salaries and benefits program including quarterly cash bonus, profit sharing, dental/medical plan. Apply in person or phone Toni Freda, 329-4352, RAYCHEM, 300 Constitution Drive, Menlo Park, CA 94025. An equal opportunity employer.

Raychem

Employment Counselor/Mgr.
Bright, ambitious, self-starter to operate placement agency specializing in income property personnel, growth and compensation excellent, experience nec. Property Management Agency, 969-3215.

ESCROW Secretary, experienced. Millbrae. 697-7550

EXCELLENT PERMANENT PART TIME JOB
Adult over 25 for delivery of The TIMES by car, 2-3:30 p.m., in the Hillsborough area, Monday thru Saturday. Prefer employed or retired person. Must have dependable car and be bonded. Phone 348-4410.

EXECUTIVE DIRECTOR. BA in Admin. or Soc. Sci. Prefer Master's degree. Must have 5 yrs. demonstrated experience as Administrator in Social Service Agcy. involving fund-raising/PR. Salary: $14,000-$18,000 negotiable. Resumes accepted Box 521, c/o 7373 Mission St., Colma 94014.

Executive Secretary
To $14,400. Plush ofc. in computer co. needs excell. skills for its front ofc. 871-9755 GATEWAY Snelling & Snelling Agency, 435 Grand, SSF

EXECUTIVE secty. to $11,400 Nat'l. Co. needs personality to deal w/corp. execs. Call Doris 347-2181, Grand Snelling & Snelling Agency, 4 W. 4th Ave., SM

FILE CLERK, PARTS DEPT. Foster City electronics firm has full time opening for personable, outgoing individual. Heavy filing and handling of customer phone inquiries. Familiarity with invoice and shipping documents helpful. Hours 8 to 4:30. Equal opportunity/affirmative action employer m/f. Call Betty Garcia 349-3111

FILE Clerk perm. F/T work with mailing list and gen'l filing. No exp. necessary. $500. Apply at 1021 Howard Ave., San Carlos.

Friday Person to $625
Entry level spot, good basic skills. Potential
Sunset Employment Agency
1505 El Cam Brl 347-9807
656 El Cam SC 593-8241

FRONT Desk Clerk, PBX, good typist, 4 to midnite, Sat. thru Wed. Country Club, P.O. Box 13, Burlingame

GAS Attendant Salesmen. (2) Must be exper. w/refs. Apply Airport Exxon Service Station, 100 Baden, So. S. F.

GENERAL OFFICE WE'VE MOVED
And we have immediate temporary openings in all job skill levels. Come in and register today — Work tomorrow. Never a fee. Top pay.
KELLY GIRL
155 Bovet Rd, Ste. 630—Across from Chuck's Steakhouse. Plenty of free parking.
San Mateo 573-0244

GENERAL Ofc. to $800
WORK WITH MEN
Major firm offers growth! Asst. execs. Stability is a must. Generous bnfts. Call Lucy 348-3111, APA Agency, 520 El Camino, SM

GENERAL office, sales dept. for food brokerage Co. Figure oriented, detail work. Accurate typist, 55-60 wpm. Send resume to Personnel Manager, P.O. Box 4388, Burlingame, Ca. 94010.

GENERAL Office to $9600. Want to work 9 to 5? G/O duties, vaiety spot. Co. paid bnfts. HILLSDALE Employment Agency, 2279 El Cam SM 574-3991. 405 Grand SSF 873-3414

GENERAL OFFICE
Filing, light typing, clerical duties in accounting department. Call for appointment, 342-7111. Metric Resources.

General Ofc to $800
No fee. Knowl. of bkkpg. gd. steno skills. Also fee
Sunset Employment Agency
1505 El Cam Brl 347-9807
656 El Cam SC 593-8241

READ Times Want Ads — get the bargains.

GENERAL Office Need well organized sharp person w/genl. ofc. skills including typing. Benefits. Apply at: 78 So. Linden, So. S.F. M/F, 9-3, 589-8582.

GENERAL office. Need well organized sharp person w/genl. ofc. skills including typing. Benefits. Apply at 78 So. Linden, So. S.F. M/F. 9-3. or call 589-8582.

GENERAL Ofc. Person to $8064. Great entry level oppty. w/large nat'l co. Call Eileen, 347-2181 Grand Snelling & Snelling Agency, 4 W 4th Ave., SM.

GENERAL ofc. person. $6240 up. Typist w/fig. or sales aptd. will make more $. Call Doris 347-2181, Grand Snelling & Snelling Agency, 4 W. 4th Ave., SM

GENERAL OFFICE $650
EXCITING FASHIONS
Carol 573-3300 ROMARK
Agency 1730 S Amphlett SM

GENERAL SERVICES CLERK. P/T, 4-5 hrs. per day. Swbd. relief. Lt typing, filing and errands. Pos. avail immed. Salary $2.75 hr. Kathie, 574-9200

GENERAL Office $650
Assist In Marketing!
Publisher pays fee-needs typist with good clerical bkgd. Call 344-6395 SAN MATEO AGENCY, 441 El Camino at 5th, SM (Also fee)

GLAZIER, experienced. Mainly inside work. Call between 8-5, 343-1811.

H H AIDES NURSES AIDES COMPANIONS RNs LVNs
WORK IMMEDIATELY
Attention male and female. We have jobs for you in S.M. County- PT/FT, in home health care. 1-2-1 patient relationship. Call now
Quality Care 343-3646
19 So B St., S.M.

HAIR STYLIST
Salary and commission plus bonus. Apply Montgomery Ward Beauty Salon, 1700 So. Delaware, SM

HAIRSTYLIST and MANICURIST, San Mateo, call 341-1442.

HIRING now for fall. Full and part time day positions open. Apply only between 2-4 p.m. Taco Bell, 500 E. 4th Ave., SAn Mateo

HOSPITAL Convalescent St. Francis Hgts. and St. Francis Pavillion in Daly City, 994-3200 and Brookside in San Mateo, 349-2161 are accepting applications for pos. of LVN, Nrs. Aide, cook, kitch. helper, utility hlpr., housekppg. Indry., maintenance helper and ward clerk.

HOST/HOSTESS for restaurant, must speak Chinese/English, Full time. KeeJoon's, 348-1122

HOUSEKEEPER. Mature individual or couple to work in Woodside estate. Light housekeeping, cooking and possible garden maintenance. 5½ days per week or can provide employment for 2 people. Beautiful apartment with separate entry + attractive salary. 592-3960.

HOUSEWIVES EARN $300 MONTH
WORKING 20 HOURS WEEK
to fit your schedule — mornings or afternoons, or some of both.

Multi-branch company needs 30 ladies to do housekeeping in private homes in San Mateo County.

Experience not necessary. Need auto

Call today 367-9335

HOUSEWORK 4 1/5 days. Own transportation. Exper. refs. 344-5852,

IBM COMPOSITOR
To $800. No fee. In-house art group needs exper. compositor to prepare new and revised copy for camera. Printing or layout exper. desired. Call 344-6395 SAN MATEO AGENCY, 441 El Camino at 5th, SM (Also fee)

INSIDE Sales Rep $10K + incentives. This co. needs an aggressive sales person. Heavy phones. Call Carol, 347-2181 Grand Snelling & Snelling Agency, 4 W 4th Ave., SM.

INSTALLER $606
FIXTURES
Bob 573-3300 ROMARK
Agency 1730 S Amphlett SM

INSURANCE
COMMERCIAL RATER
The St. Paul is presently seeking an experienced commercial rater in our San Francisco service center. Good opportunity for advancement, and immediate fringe benefits available. Starting salary commensurate with experience and ability. If you are interested please call Mrs. Allen 781-4022.
THE ST. PAUL CO.
220 Montgomery St. S.F.
Equal opportunity employer.

INSURANCE secretary. Position available for aggressive person to handle policy services, rating and claims for medium sized office. Must be able to type, personal lines experience desired. Phone 347-5296, ask for Mr. Kilarr.

INSURANCE Agency, Girl w/knowl. of all duties Gen'l Ins.,good working cond. Exc. salary and benefits.35 hr. wk. 342 -9011 - Burlingame.

INSURANCE Secretary agency personal lines rating exp. and ability to handle responsibilities. Rdwd. City vic. 369-7328

INSURANCE underwriting secretary for agency. 2 yrs. minimum previous exper required. Exc. salary and benefits. 755-7711

INSURANCE to $948
UNDERWRITER
National firm pays our fee. Asst. in commercial lines. Co. cafeteria. Call Marsha 348-3111, APA Agency, 520 El Camino, SM. Also fee

INTAKE Manager for Coastside Employment and Training Unit CETA Manpower Program, $775./mo. Application to Sept. 7, 1977. Application 890 Main St., Suite C, Half Moon Bay, Ca., 726-9071.

INTERVIEWER, will train for our growing personnel staff. Earnings potential of $10K to $12K. No weekends, nights or travel. 573-3300 ROMARK Agency, 1730 S Amphlett. SM

INVOICING $600
EXCELLENT BENEFITS
Lynn 573-3300 ROMARK
Agency 1730 S Amphlett SM

JANITOR/handyman, need person capable of learning various skills in a shop. Must be dependable-hardworking. Resume P.O. Box 7831, S.F. 94120.

JOURNEYMAN Mechanic Excel. working conditions. All med. and dental benefits. Must have smog lic. Apply in person, See service mgr. Reese Durelli, Lincoln Mercury, No. 2 California Dr., Blgme.

KARDEX CLERK
SSF distribution firm seeks an individual with Kardex exp. to join our Customer Service Dept. Person must be reliable w/excell. figure aptitude, quick to learn and able to handle detail. If this is you, call now for appt. 873-1383 ext. 383. Equal opportunity employer

KEY DISC OPERATORS $100.00 REWARD
For information leading to the employment of fast, accurate key disc operators who want to earn $1000 per mo. or more. For more information regarding this offer, apply in person, Pacific Computing, 840 Hinckley Rd. Burlingame.

KITCHEN Helper, full time, Mon. thru Fri. 6 to 2:30. Carlmont Conv. Hosp., Belmont 591-9601

LEGAL sec. train. Type 55 & lgt. bkng. Sal. dep. exp. Call 348-0102.

LEGAL SECRETARY
If you have some law office experience you can grow fast in this small pleasant firm. Start at $725. All positions fee paid. Hurry, call now
AGENCY WEST 348-8183
520 El Camino Real, SM

LEGAL SECRETARY
Part time spot in small law office. Average 15 to 20 hrs. each wk. All positions fee paid. We have temporary and full time positions. Hurry
AGENCY WEST 348-8183
520 El Camino Real, SM

LEGAL Secty. to $10,800. Exp. needed for busy general practice ofc. Call Eileen, 347-2181 Grand Snelling & Snelling Agency, 4 W 4th Ave., SM.

LEGALSecty. Exc. skills req. Substantial exp. pref. in corp., probate, R.E. + gen. bus. law. Busy job working for 2 attys. in pleasant S.M. loc. Must be able to assume respons. and work independently. Sal. commens. w/skills and exp. Must be avail. to start 10-10-77. Resume and refs. req. Call Susan 348-8227.

LIVE In. Babysitter. 3 to 4 hrs. per day. Rm. and board. Pref. older woman. 344-2686.

LOAN CLERK
West Coast Federal Savings has immediate opening for a loan clerk. Must type 50-60 wpm. Good salary/benefits. E.O.E. Call Ms. Liedman 368-4607.

LOAN OFFICERS
Expanding mortgage broker nseds loan officers immed., bank, credit union or finance co. exper. prefd., central loan servicing, no collections, salary + commission and bonus, liberal benefits incl. medical and dental plan. Send resume to the Times, Ad.# 627, PO Box 5400, San Mateo, Ca. 94402.

LOAN processor. Experienced in gov't/conv. loans. Growing mtg. co. opening new SM office. Salary neg. Call Tata, 283-1590.

LOT help wanted for a rent-a-car agency. Call 348-8668.

Machine Operators
Immediate openings exist for experienced plastics and chemical processing operators to run extruders and related industrial equipment. Candidates must be intelligent, motivated individuals with minimum 1 year experience, have good handwriting skills and be able to work any shift. Good mechanical abilities a must.

RAYCHEM offers excellent salaries and benefits program including quarterly cash bonus, profit sharing, dental/medical plan. Apply in person or phone Toni Freda, 329-4352, RAYCHEM, 300 Constitution Drive, Menlo Park, CA 94025. An equal opportunity employer.

Raychem

MAINTENANCE
BUILDING MAINTENANCE ENGINEER
TEMPORARY-FULL TIME
We have an immediate opening for a fully experienced commercial building maintenance engineer. Primary responsibility will be preventive maintenance and monitoring of HVAC equipment. In addition, minor building and office equipment repair will round out your day.
We are a conveniently located, San Mateo based insurance company. If you are in a position to take advantage of this unique opportunity we'd like to hear from you. To arrange for an interview call 574-1005
California Casualty Management Company
Equal opportunity employer m/f

MAINTENANCE MECHANIC
Experienced in electrical, welding and mechanical repairs. Meat plant, penin. loc., good salary and benefits. Call Bonnie btwn. 9 am and 4:30 pm, 494-7200.

MAINTENANCE person, F/T. Requires knowledge of carpentry, elec. work, plumbing. 593-1601 . Ext. 2 for appt.

MATERIAL CONTROL
Growing electronics Co. requires person with some experience in the material control function that includes computer data entry, purchasing, expediting and various other duties in a busy material control dept. Liberal paid time off policy. 1 hour flexibility in start of working day. Call 494-2900 for appt.
PACIFIC MEASUREMENTS
470 San Antonio Rd.
Palo Alto
Equal oppty employer

MECHANIC, all around, for school bus fleet. Apply in person, 1111 Chess Dr., Foster City.

MECHANIC, Journeyman, exp. Independent shop, union. 588-2434

MEDICAL ASS'T EXPER.
How would you like a position with regular hours, (8:30-5:30) with no Sunday or Holiday work? Challenging office nursing, opportunity with excellent fringe benefits. REDWOOD MEDICAL CLINIC 369-5861

MEDICAL bkkpr. and secty, orthopedic office, S.F. nr. Stonestown. Exp. req. in billing, collecting, secty skills. 587-3063 days, 697-5524 eves/wkends

MEDICAL Receptionist for busy office. To start Nov. 1. Med. exp. nec. Call for interview a. m. only. 697-6218.

MEDICAL receptionist. Burl. internists' ofc., 35 hrs. per wk. Exp desir. 697-8602

Medical-Nurses Registry
Pvt. duty/Dr's ofc. 344-6398. 441 El Camino at 5th, SM

MESSENGER and office work. Male or Female. Typing and filing. Good driving record. 692-2166.

MID Peninsula sports and bike store seeks mgr. trainee for bike dept. Mech. ability a must. 591-3357.

MNGMT. TRAINEE
Tremendous growth opportunity with nat'l. firm for individ. w/some col. willing to learn and apply themselves to a challenging career. Complete training. Mr. Woolsey 249-1001. COLUMBIA PERSONNEL SERVICE, 1333 Lawrence Exp., S. Clara

MOTHER'S helper: child care, lite housekeeping, Mon-Fr. 8:45 a.m.-6 p.m., my San Carlos home. Must have own transportation and references. Start Oct. 3. 593-9366 after 7 p.m.

NURSE Aide for 80 bed conv. hosp. Must be experienced. 4 days and PM. 1609 Trousdale Dr., Burlingame

NURSE RN or LVN. Full or Part time. Linda Mar Convalescent Hospital. 751 San Pedro Rd., Pacifica.

NURSERY School helpers Two, P/T 7-8:30 am or 2-6pm 595-0443.

NURSES RNs, private psychiatric hospital. 7 to 3 F/T and 11 to 7 P/T. 593-2143 for appt.

NURSES
ASST. HEAD NURSE EMERGENCY ROOM
Assist in Management of the E.R. facilities in a fully accredited acute care hospital.

We are seeking a Calif. licensed RN with min. 1 yr. exp. in E.R. and 1 yr. in acute care, ICU, CCU or Surgery. BS deg. is preferred. Apply Personnel Dept.
MILLS MEMORIAL HOSPITAL
SAN MATEO 342-8111

NURSES
RN
Full time position avail. in our Surgery Dept. for Calif. licensed RN for scrub and circulate duties. We prefer 6 mos. exp. but will consider training if RN has recent previous Med-Surg. exp. Varied hours and varied days off. Apply Personnel Dept.
MILLS MEMORIAL HOSPITAL
SAN MATEO 342-8111

EARLY BIRDS GET WANT AD BARGAINS

NURSE'S Aid. All shifts. Linda Mar Convalescent Hospital, 751 San Pedro Rd., Pacifica.

NURSE'S RN's, LVN's, and Aide's wanted. Exp. Full time/part time. Apply 1275 Crane St. Menlo Park, bet. 9 and 5.

NURSE Aides, Home Health Aides, Homemakers. P/T, M/F. Visiting Nursing Assoc. San Mateo 573-2336

NURSE AIDES
Experienced. Days and PMs. Apply Brookside Conv. Hosp. 349-2161

NURSE Medicine, part time, 9 to 2, 3 to 4 days wk. Belmont Conv. Hospital, 591-7181

NURSE RN or LVN. Full or part time. Day or midnight shift. Millbrae Serra Convalescent Hospital 697-8386.

NURSE Aide for 80 bed conv. hosp. Must be experienced, 4 days and PM. 1609 Trousdale Dr., Burlingame.

OFFICE Person needed must type, gen'l ofc. for appt. call 347-3892.

OFFICE
WESTERN GIRL JOBS NOW
Get a head start on Fall—Work When You Want!! Earn top $$ in these jobs:
TYPISTS—Junior and Senior typists, accurate at any speed.
SECTYS—S/H or dicta exp. for long or short term jobs.
BKKPRS. and Acctg. Clks—manual or EDP exp. needed.
Busy but friendly
WESTERN TEMPORARY SERVICES
Hillsdale Mall 341-3411
428 W San Bruno Ave.
San Bruno · 873-3985

OPENINGS for lunch and evening help and closers for San Mateo and Belmont stores. Apply at Taco La Paz, 1480 El Camino, Belmont.

OPPORTUNITY OF A LIFETIME
If you are between the ages of 18-24, here's a chance to start your career and gst yourself into top physical condition while making money. Complete training program free for those who want to learn. Don't pass this opportunity by. Call 697-7763. Mr. Lee.

ORDER Desk/Gen. Office. Split/reimb. fee. 10 key. Type, take orders. Ov/25
Bruce Agency 347-1002
919 So. El Camino, SM

ORDER DESK Call/answer phones for Newsweek. 6 hour day. Salary plus bonus. Call 595-1211

ORDER Desk trainee warehouse person. Industrial supply experience preferred. 589-8931.

PAINTER, automotive, should be able to mix-R-M laquer, good benefits. Apply at A.S.C., 263 S. Maple Ave., So.SF. 583-4880

PAINTERS, (2), must be exp. in trim, non-union. 538-9404 aft. 6 pm.

PART time help needed for grooming shop. Duties, varied. 365-2121. M thru F.

PART Time clerical wk., flex hrs. $3.75 hr. 347-8234

PART-TIME secretary, insurance office. Call Jim Parsons 348-2415

Payroll Clerk
To $10,800. Mature indiv. Should be exp. in union and computerized payroll. Call Marie James 871-9755 GATEWAY Snelling & Snelling Agency, 435 Grand, SSF

PBX OPERATORS. Swing shift/graveyard. Apply 10 a.m.-2 p.m., Mon.-Fri. at 1991 Junipero Serra Blvd., D.C.

PERMANENT Position. FT/PT. $6/hr. Car/ph. nec. No exp. nec. Students OK. Fuller Brush Co. 574-4272.

Person Fri Secretary
Fee paid $800. Type 65 + SH. Flair for figure work. A manufacturing co., full fringe bnfts. 573-7200, Austin Agency, 581 Foster City Blvd., FC. Also fee jobs

PHONE from your home. Part time. For Household donations for United Cerebral Palsy. Salary $2.50 per hr. or bonus. 593-6554.

PHONE room Manager for California's largest insulation company. Salary and big bonus. Call Mr. Pritchard 692-5230

PHOTOGRAPHER assistant, seasonal, part time. Will train you to assist photographer in schools. Call for interview. 592-1490.

PRODUCTION SUPERVISOR
To $16,500. All positions fee paid. If you have food production experience this fine company offers op

221—Help Wanted

PRODUCTION $10,400
HEAVY WORK
Bob 573-3300 ROMARK Agency 1730 S Amphlett SM

Purchasing Agent
for South San Francisco steel fabricator. Experienced only. Send resume and salary requirements in confidence to The Times Ad 636, P O Box 5400, S.M. 94402

Purchasing Typist
To $750. Interesting spot for accurate typist! No fee. Great Co., fine bnfts! Call 344-6395 SAN MATEO AGENCY, 441 El Camino at 5th, SM (Also fee)

REAL ESTATE SALES
We need mgmt. trnees. New and exper. sales people to fit our unique program. For info. call Shahen.
CALL 871-0430 NOW
THE REAL ESTATERS

REAL ESTATE SALES
Have opening for one new or expd. licensee for well located office. Individually tutored job training and excellent commission incentive. Call Bob May for Appt.
MAY Associates 342-2001

RECEPTIONIST
The Southland Corp. is currently seeking a receptionist for our Belmont District office. This person will work directly with both our office and field management personnel. Duties to include phones, secretarial duties plus some accounting responsibilities. We offer an opportunity to develop skills and to move quickly into accounting and office management; a starting salary of $602 per month with frequent performance reviews and merit pay increases and a complete benefit package. Interested individuals should call Personnel at 593-8263.

We are an affirmative action, equal opportunity employer.

RECEPTIONIST
SHORT HOURS
Fee paid. $3. hr. 9 to 1, Mon. thru Fri. New Foster City sales office. Type 65, people oriented. Also work w/figures. Start Sept. 20. 573-7200, Austin Agency, 581 Foster City Blvd., FC. Also fee jobs

RECEPTIONIST
Distributing Co. needs mature, personable receptionist with top abilities handling clients on the phone and in person. Job near Fwy. 280 and 101 interchange. Top pay/benefits. 392-6734

Receptionist/Genl Ofc
Starts at $700, raise to $750 in 6 mos! Good office bkgd. w/some PBX exper. Call 344-6395 SAN MATEO AGENCY, 441 El Camino at 5th, SM (Also fee)

RECEPTIONIST $7200. Fee pd. Top Co. needs xlnt. communication skills for busy phones. Also fee. Call Dorothy, 347-2181 Grand Snelling & Snelling Agency, 4 W 4th Ave., SM.

Receptionist $606
Front desk, hvy. public contact, lite acc. typing
Sunset Employment Agency
1505 El Cam Brl 347-9807
656 El Cam SC 593-8241

RECEPTIONIST $7200. Front desk, variety. Type accur. Benefits. HILLSDALE Employment Agency, 2279 El Cam. 574-3991. 504 Grand SSF 873-3414.

RECEPTIONIST to $675. Expanding firm pays our fee. Raise in 90 days. Lots of pub. contact. Call Marsha 348-3111, APA Agency, 520 El Camino, SM. Also fee

RECEPTIONIST, lite typing, filing, phone orders, small office. Automatic Radio, 1109 Grandview, So. San Francisco. 952-1150.

RECEPTIONIST/Secty. San Carlos ortho. office. Top sal. for qualified person. Reply to Ad No. 641 The Times, P. O. Box 5400, S. M. 94402

RECEPTIONIST/ Typist for accounting ofc., call 368-4685 for appt. or apply: 410 Brewster, R.C.

RENTAL AGENT
Experienced only. Salary plus apartment plus benefits. Call Judy at 355-1944 for appointment.

RESTAURANT Part time opportunities available. For fun while you work, try the Pizza business! Evening positions immediately open for one who enjoFs people. We will train you. Call 574-3881 or drop by 1489 Beach Park Blvd., F.C. between 2 and 5 P.M.
STRAW HAT PIZZA PALACE

RESTAURANT European Style coffee house - needs table service P/T persons. Apply in person, 1110 Burlingame Ave., Blgme.

RETAIL clerk, gift wrap, etc. P/T. Age 30-40 pref. Burl. area. 342-8113.

RETAIL SALES
FULL TIME
Building Materials and Furniture Dept. Draw versus commission pay plan, high earning potential. Excellent company benefits. Selling experience preferred. Apply in person Mon. thru Fri. 9:30 to 1:30 or call 341-1370
MONTGOMERY WARD
1700 S Delaware, SM
Equal opportunity employer

RN Full time, for Pediatric dept. of San Mateo Medical Clinic. Call 342-7771, ext. 244.

Sales Opportunity

We are looking for 2 aggressive salespeople who have retail sales experience not necessarily in the automotive field. People who are looking for security and the opportunity to make more than average commissions and want to become associated with a successful dealership in a most prestigious product line. Excellent medical and dental plans and paid vacation. The place is VILLAGE LINCOLN MERCURY of SAN CARLOS. Make an appointment so we can talk. Call Mr. ANDREW CURTIS or MR. JOHN GLANCY at 593-8433.

RN'S Part time, days and PM's. Weekends. $6 per hr. San Mateo Convalescent Hospital, 342-1622.

SALES Clerk for bldg. materials retail store with sales ability. Flex. schedule. Age 40+. 344-7371

SALES ENGINEER TRAINEE
Industrial sales of electronic/electro mechanical products. Knowledge of electronic fundamentals req. For appt. call 697-2525.

SALES ladies and men needed to work for California's largest insulation company. School teachers, etc. welcome. Big commission and bonus plans. Call Mr. Pritchard 692-5230 for app't.

SALES
Sales opportunity for qualified sales person selling cars and trucks at E-Z Davies Chevrolet. Excellent benefits and pay plan (commission sales). Apply in Person at 1101 El Camino Real, Redwood City.

SALES Order Clerk to $7332. Interesting, variety spot for beginner familiar w/ofc. machines. Cust. contact, gd. bnfts. HILLSDALE Employment Agency, 2279 El Cam SM 574-3991. 504 Grand SSF 873-3414

SALES PEOPLE
UNIQUE OPPORTUNITY
Phone today for a two minute recorded message.
467-9553

SALES REAL ESTATE Busy progressive office has openings for Real Estate sales people. Personal training program with fair commission split. DAVIS REALTY 347-9911 Call Tom Chigas.

SALES REAL ESTATE. Prefer full time. Will accept active part time and newly licensed. High commissions with incentive bonuses. HOME Realty 347-9011

SALES Real Estate. High commissions paid. New or experienced licensees. Linda Mar. 359-4174.

Sales Rep to $12K
Bonus quarterly, co car expense acct., advancement
Sunset Employment Agency
1505 El Cam Brl 347-9807
656 El Cam SC 593-8241

SALES SECRETARY
Estimating, preparation of quotes, typing and some record keeping. Will work closely with field personnel. CAll Mr. Hueffed, 692-1654.

SALES SERVICE REP. to $11K. Top co. needs enthusiasm and sales aptd. coupled with mechanical ability and lite drafting exp. for key entry level spot. Call 347-2181, Grand Snelling & Snelling Agency, 4 W. 4th Ave., SM.

Sales Trainee
To $10,500. fee pd! Leading nationwide hardware manufacturer has opening in local ofc. Degree pref. Unlimited growth. Also fee. 871-9755 GATEWAY Snelling & Snelling Agency, 435 Grand, SSF

SALES, Ski shop or sporting goods, full/pt. time, exp. nec. 364-5995.

SALES. UNUSUAL SALES POSITION. For recorded message call 345-4995.

SALES-RETAIL
RETURNING TO THE JOB MARKET?
Office supply sales. Some work exper. necessary. No nites or sunday. Apply in person: Peninsula Office Supply, 1205 Veterans Blvd., Redwood City.

SALES
AVON
Ambitious? Enthusiastic? Want to earn top $$'s? Sell quality, fully guaranteed Avon products in your spare time. 343-0942.

SALES
Insurance Agents Wanted
We pay you a salary while we train you, PLUS commissions. For personal and confidential interview call District Manager, Andy Howard, 366-8434.

SALES
OUTSTANDING CAREER OPPORTUNITY
We offer the most advanced and comprehensive real estate training program available, which is one of the many reasons our agents are rich after only one year in excess of $25,000 per year. Our unique commission structure and outstanding incentive programs plus the opportunity for advancement is phenomenal!
If you are ambitious and looking for a terrific opportunity, call for a confidential interview. Ask for Dave Karris.
VALLEY
1881 EL CAMINO, BURL.
697-4017

SALES
REAL ESTATE
Progressive new office opening soon in Foster City. Intensive training program + Nationwide referral. New Licensees welcome. Call CENTURY 21/SUNSET REALTY for confidential interview 726-6346

SALES
REAL ESTATE
Rupert Taylor Real Estate, Inc. offers an exciting career! Expanding office offers training classes! Excellent split! Prefer experienced sales people. For confidential interview phone 574-1541.

SALES
SEX!
Now that we have your attn., let's talk about the next most important thing
MONEY!
and that's where we come in . . .
HARVEST TIME!
It's time for you to get into the money and do it in the ripest field available — Energy Conservation & Home Insulation.
Check this:
1. Field/Classroom training provided free
2. Best comm. $$$ in the Industry
3. Exclt. Supp. lead program
4. Exclusive dist. for isotherm insul. UL apprvd.
5. Secure future in a growing industry.
6. Limited Number sales, Mgt. positions avail. to bright, aggressive men and women
Jerry Ashton, 367-8436.

SECRETARIAL position for right individual. Are you the one? Exc. working cond. Well-known firm. S/H 80, Type 60. Contact Ms. Campana, 871-9040, for full particulars.

SECRETARIES
Fee paid
Several Openings
Range $600 to $1000. Dictaphone and/or S/H. Some with figure work.
Register Now
AUSTIN AGENCY
581 Foster City Blvd. F C
By appointment 573-7200
Also fee jobs

SECRETARIES
We need experienced executive secretaries for long/short term temp. assignments.
Top Pay, Benefits, Variety
ADIA SERVICES
1838 El Camino, Burl
EOE, no fee 692-3822.

SECRETARIES
TYPISTS
When it's schools days for them, it's pay day for you. Good pay, benefits, no fee.
OLSTEN
Temporary Services EOE/MF
1815 El Camino 342-7232.

SECRETARY skilled, accurate typist over 75 wpm. Telephone and other secretarial skills. Bookkeeping a plus. Opportunity to learn typesetting and key punching. Responsible position with flexible hours. Informal working atmosphere. Call 365-2702.

SECRETARY to president of growing manufacturing firm. Type 60-70 wpm with dicta., traffic, and invoicing experience desirable. Exc. career opportunity. Start at $750/mo. plus benefits. Call 592-8663.

SECRETARY Jr. Transportation trade assoc. Penin. loc. Best employee benefits. Must be self starter. E. O. E. Reply to the Times, Ad No. 634, P. O. Box 5400, SM. 94402.

SECRETARY to $10,200. Fee pd. Great Co. needs person who likes variety! Are you a leader? Also fee. Call Dorothy, 347-2181 Grand Snelling & Snelling Agency, 4 W 4th Ave., SM.

Secretary $750
fee. Nat'l firm hdqtrs.
lt. exp., type 50. Also fee
Sunset Employment Agency
1505 El Cam Brl 347-9807
656 El Cam SC 593-8241

SECRETARY receptionist. Light bookkeeping helpful. Good phone personality, able to deal with customers. Salary open. Call 341-6524 between 10 and 12 noon.

SECRETARY expr. req. Typing, dictaphone, gen. office duties. Pleasant atmosphere, exc. benefits. Starting $725. Call Mrs. Wurtzell, for app't, 574-2003.

SECRETARY to $10,800. Skilled personal secty. needed for Pres. of growing co. Call Eileen, 347-2181 Grand Snelling & Snelling Agency, 4 W 4th Ave., SM.

SECRETARY to $9880. Top Co. needs help! Variety spot in exciting environment. Call Doris 347-2181, Grand Snelling & Snelling Agency, 4 W. 4th Ave., SM

SECRETARY
Capable self-starter with good gen. office skills needed by insurance sales manager. 573-0103.

SECRETARY General Office. SH 80, type 50. Millbrae. Fee reimb. to $800. Management Services Agency, 1842 El Camino, Burl. 342-9441.

SECRETARY/Receptionist. Gen. office duties. Call Debbie. 573-6248.

IF YOU NEED SOME EXTRA MONEY, sell some extra things with Classified Ads. Dial 348-4444; 589-1234; 369-1791.

SECRETARY Bookkeeper, AP/AR, F/T, SSF area. 873-0974. Resume to R. O. Box 2851, So. San Francisco 94080

SECRETARY Real Estate. Take charge personality. Management potential. $700. mo. plus incentive. 348-7070.

SECRETARY, general ofc. duties, public contact, lt. bkkpg., good typing skills reqd., hrs. 9-5. Send resume, Mrs. Slate, 348 Broadway, Suite 2, Millbrae, Ca. 94030.

SECRETARY, Full time, type 60, Educ. Prog. $700. 697-4311.

SECRETARY. San Carlos well estab. wholesale office has immed. opening for person w/excel. s/h and typing skills, telex exp. and knowledge of accts. receivable. For appt. call 592-3010.

SECRETARY
National real estate investment firm loc. in Menlo Park is looking for secretary who is well orgainized, dependable and has excellent typing and steno skills. This person will be trained to handle the legal aspects of our broker/dealer relationships. Exc. benefits. Hours 8:30 to 5:00 Mon. thru Fri. If interested please call Ms. Marks, 854-0600 ext. 38.

SECRETARY
National real est. corp. loc. in Menlo Park needs secretary for finance dept. Must type 60-70 wpm, duties incl. statistical typing, light phones and filing. If interested, please call Ms. Marks, 854-0600, ext. 38.

SECRETARY
REQUIRED by our Burlingame communications company. Applicant must have a minimum of two years secretarial experience to include shorthand(75-80 wpm), dictaphone, typing (65-70 wpm), and some statistical typing. For interview call 692-5600. E.O.E.

SECRETARY
to steel construction and manufacturing plant project manager, So. San Francisco. Basic math and good typing skills required. $175 per week plus fringe benefits. Send resume of experience to The Times Ad 635, P O Box 5400, S.M. 94402

SECRETARY
To $800. All positions fee paid. This import/export company offers you good benefits and more variety than the usual office. Hurry, call us now
AGENCY WEST 348-8183
520 El Camino Real, SM

SECRETARY/Admin $900
Famous Sports Personality
Excell. typist with good SH and solid exper. to handle appts., phones, correspondence, contractsset up receptions, press conferences, etc. Employer pays fee. Call 344-6395 SAN MATEO AGENCY, 441 El Camino at 5th, SM (Also fee)

SECRETARY/ADMIN. MGR.
Financial management firm seeks motivated and organized individual to run office operations. Securities or insurance background helpful. Accurate secretarial skills, shorthand not required. For interview contact Robert F. Binn, Equitec Financial Group, Inc. San Mateo, (415) 573-1001.

SECRETARY/Jr. start to $750. Growing research co. pays fee. Friendly office. Personality a +. Call Joan 348-3111, APA Agency, 520 El Camino, SM. Also fee

SECURITY Guards needed immediately. Training, uniforms and equipment provided. $3.00 per hr. to start. Call 593-8705 for interview.

SECURITY OFFICERS
Immediate full time and part time positions available in San Francisco and mid peninsula area. Lic. pref. or will train. Apply in person 2121 So. El Camino Real, Suite 306, S.M.

SECURITY OFFICERS
Immediate part time work available in So. S. F. area. Lic. pref. or will train. Call 415-771-5495.

SECURITY Officer. P/T. San Mateo area. Night time hours. Must have state registration cards. Call bet. 10 a.m. and 2 p. m. 574-2200.

SECURITY GUARD
Applicants with previous Security Guard, Police or Military security background to work on 2nd and 3rd shifts. Salary starting at $3.55/hr.

Please phone (415) 326-6200, Ext. 3305 for an application. SRI INTERNATIONAL, 333 Ravenswood Ave., Menlo Park, CA 94025. Equal opportunity employer M/F/H.

SRI
INTERNATIONAL

SERVICE Station attendant. Sal. plus commissions. Must be 18. Apply Carlmont Village Shell, 2000 Ralston Ave.,Belmont.

SERVICE Station mechanic and salesman wanted. Exp. nec. Apply Shelter Creek Chevron, 2101 San Bruno Ave., S. B.

SERVICE station attendant, 18 years and over, experienced, night shift' 3-10:30. 602 El Camino Mobil, Redwood City.

SERVICE Station Attendant. Evenings and wkends. Call 344-7879.

SUMMERS OVER
NOW
BACK TO WORK!
No fee positions

CREDIT CLERK, good exp. reconcile accts	$800
COSTING CLERK, exp. lite clerical	$800
OFFICE CLERK, train computer	$520
SECRETARY, no SH, train PBX	to $850
LEGAL SECRETARY, domestic exp	to $800
CLERK TYPIST, gen. office, train Telex	$700
GENERAL OFFICE 10 key add., lite type	to $650
PERSON FRIDAY, speed writing and A/P	$750
FILE CLERK, lite type. Excell. benefits	$475
TYPIST, 45 wpm, will train	$500
BILLING CLERK, exp. math apt.	$641

Also fee jobs
SERV-ALL Employment Agency
1515 El Camino, San Mateo 349-8151
705 Veterans Blvd., Redwood City 364-3222
293 El Camino, San Bruno 589-0315

SERVICE Technician/mechanic assistant. Excellent opportunity with two wheel recreation vehicle distributor of well established prestige product. Position is at our National headquarters in South San Francisco. Duties will include assisting in all facets of service work and assuming responsibilities for some particular assignments in our service department. We are willing to train. Excellent salary and company benefits. Send resume to Ad No. 639 The Times, P. O. Box 5400, S. M. 94402 for interview appointment.

SHIPPING / Receiving Clerk. Rapidly growing food manuf. firm in Belmont nds. exp. person, capable of driving fork lift. call Art Putz 593-7826

SHIPPING clerk, also order puller, for warehouse. Full time. Apply 2821 Middlefield Road, R.C.

SHIPPING Clerk with at least 1 year experience. Apply in person. 1421 Old County Rd., San Carlos

SKI Mechanic, full/ pt. time, mechanical exper. needed. 364-5995.

STOCKPERSON needed. Apply at PETRIE'S 227 Hillsdale Mall.

STUDENTS AND HOUSEPERSONS. Co. is looking for 3-4 full or part time people who have own transportation. Will go to union members' homes and get phone numbers.
EARLY MORNING AND EVENING WORK. No selling involved! No experienced necessary! Earnings of $50-$150 per wk. Call 692-6711, ask for Mr. Ward.

SWIMMING pool maint./or repair person, exp., must have truck, 692-4282.

SWITCHBOARD lite clerical, ph. manner important. Call 697-4529 bet 2-5pm.

TECHNICIAN
ELECTRO-MECHANICAL TECHNICIAN
$7.66/Hour
This union position requires an individual to build, maintain, and repair electro-mechanical plant equipment and machinery, and install, maintain and repair electrical installations on Company premises. Must have knowledge of electro-mechanical and mechanical industrial theory, practice and procedures and have working knowledge of basic electrical theory. Ability to read and interpret wiring diagrams, blueprints and manufacturer's manuals and specifications required.

Apply in person or phone Employment Dept., GTE LENKURT, 1105 County Road, San Carlos, CA 94070. (415) 591-8461. An equal opportunity employer.

GTE LENKURT

TELEPHONE SOLICITORS. Insurance. Your home. Sal. + comm. 873-2030 / 873-5200.

TELEPHONE Solicitor P/T. Call 366-8434

Telephone
Make calls from home, pt. time eves. No selling, just set appointments. Will train. Salary + bonus. Call 583-0975. Aft. 2 pm.

TIMESAVERS
Temporary Personnel
1299 Bayshore, Burl.
347-0776

TOOL and Die maker, job shop exp. prefd., all fringe benefs. 366-8237.

TRUCK Drivers and Helpers. Good driving record required. Apply in person, Thrift Center, 1060 El Camino Real, San Carlos.

TRUST DEED ACCOUNT EXECUTIVE
Experience and Real Estate license required. Call Mr. Sullivan for appt. Allstate Equity Investment Corp. 408-998-8825

TYPIST $7200. Like sports? Work for interesting co. Accur. typing will get you in. Great bnfts. HILLSDALE Employment Agency, 2279 El Cam SM 574-3991. 504 Grand SSF 873-3414

TYPIST, exciting job in typesetting. Lots of variety. Latest in technology. We will train. Must type 55 wpm. Send resume P.O. Box 7831, S.F. 94120.

TYPISTS
SECRETARIES
Good office skills requied. We have several temporary assignments for local companies for summer replacements. Long and short term positions — immediate openings. Call us now.
MANPOER
Temporary Services
480 S. Ellsworth
San Mateo 342-2700
Equal oppty. employer m/f/h

Results With Want Ads

VINYL Top installer, must have exp. Exc. oppor. for the right person, call Brian 347-0757

WAITRESS/Waiter, part time, lunch. The Dining Room, 1602 So. El Camino, San Mateo

WANTED Livein hsekeeper companion. for elderly lady in small sunny Hillsborough home. Simple cooking. No smokers. Refs. 343-1995.

WANTED sitter on occasional weekdays, school hours. 591-9126.

Warehouse Manager
$18,000. No fee. 3 yrs. + warehouse exper w/leadership and supervisory bkgd. Knowl. OSHA, labor regs. a plus! Call 344-6395 SAN MATEO AGENCY, 441 El Camino at 5th, SM (Also fee)

WAREHOUSE Person P/T hvy work, 20 hrs. wk. Pref. college or high schl. student w/gd. grades. 697-6685

Warehouse Worker
Some driving. Early hours. $30 day to st. 583-8074

WAREHOUSE
person required by Burlingame firm. Prior experience necessary. Excellent working conditions and benefits. Call personnel 692-3873.

Warehouse
To $10,800. Sharp person w/some inventory exp. Good English and legible handwriting. Good growth poten. Call Linda Stevens 871-9755 GATEWAY Snelling & Snelling Agency 435 Grand SSF

YARD Person needed for school bus Co. Apply in person: 1111 Chess Dr., Foster City.

LABORERS
5 POSITIONS: Immediate openings — all shifts and weekends available. Your own transportation necessary. APPLY NOW.
MANPOWER
Temporary Services
480 S. Ellsworth
San Mateo 342-2700
Equal oppty. employer m/f/h

231—Employment Wanted

BOOKKEEPER F/C, exp. all taxes, secty. type, my home. 591-3455, evenings.

Health + Home Care
Nurse Aides, Companions For Elderly
Kind, dependable employees
Bonded and insured
MEYER CARE
Rdwd. City 365-7423 ext.4
Santa Clara 244-6571 ext. 8

HOUSECLEANING. daily, weekly, monthly. 2 hr. min. Special low price. 365-4558

PAINTER Wants work. Interior/Exterior. Lic. Ins. Bonded. Will Negotiate. 441-1609

300—RECREATION

311—Child Care Services

IS your child age 1 to 2-½ about to start daycare or full time babysitting? Call Stanford Research Proj. Lulu Valdez 497-1706.

400—FOR SALE

411—Action Ads

ACTION ADS
$6.00 for 3 lines for 4 times, maximum total value $150. Advertise merchandise selling or wanted to buy, $150 or less total value. Multiple items accepted. Price of articles must be included in ad. Commercial ads not accepted. No refunds or cancellations.

DISHWASHER Whirlpool port. $50. Armchair, detached cushions $15. 341-2416.

ELECTRIC dryer, excel. $60; pool table top $10; medicine chest $20. 871-8936

421—Antiques

ANTIQUE Mahog. Sideboard. Exc. cond. $300. 347-0666.

DUNCAN Phyfe sofa and dining set; Fox/Warfield sofa $650. 592-7766.

NEW SHIPMENT
Personnally selected in England. Priced mostly below wholesale. Excellent cond. Ready for your home.
HUBNER'S ANTIQUES
616 El Camino Real
San Carlos 592-3576

ORIENTAL RUGS WANTED
Kashan, Sarouk, silk, others. Top $$. Best new Persian and other rugs available! Call Khrazi 347-1611.

SERIOUS inquiries only, exquisite dining room table, double cane chairs, buffet, area carpet. $2900. 433-3286, 8:30-5:30

PLACE YOUR WANT ADS NOW!

431—Household Goods for Sale

AIR COMPRESSOR, dresser, dinette, king waterbed, couch, 591-6607

APARTMENT sale. 697-9162. Misc. furniture, excellent condition.

BED, sgl., $45. 2-9x12 rugs, blue/cream, $50 ea. Stereo receiver/turntbl., needs repairing, $40/ofr. 573-6089

BEDS — BEDS
WAREHOUSE SALE
FLOOR SAMPLES
Twin sets $59.95 up
Full sz. sets $69.95 up
Queen and King Sets
FAMOUS BRANDS
SUPER SLEEP MATTRESS CO.
219 So. "B" Street
SAN MATEO 347-8911
OPEN WEEKDAYS 11 to 7
Sat. 10-5, Closed Sun/Mon.

BLACK vinyl sofa bed $175; matching chair $75; like new; both $225 cash, 347-3503.

BRASS BEDS
Distributor clearing out overstock of new, solid brass beds at wholesale. For info, 392-6734, Mon.-Fri., 8-8; Sat.-Sun., 9-5.

CANARY yellow couch, very gd. cond. 7 ft. long, $250. 349-4358 after 6.

CHROME/glass dining rm., 4 chrs, and serving cart, like new, $400/ofr. 341-0165

DINING Room tbl. 48" W. 2 lvs. 8 chrs. $200. liv. rm./tbl. set $150. 341-7829

DINING set, 8 pc. Cherry. $250. 347-0605 eves.

FURNITURE EXCLUSIVE hand painted Mexican furniture, call 692-0597.

MATTRESS Airfoam; box springs. Full. $125. 344-1411

MOVING. Sofa bed, green; white sofa; Hitachi refrig., never used; oak coffee table; washer, dryer; movie projector; film editor; slide proj; mahog. TV cab; rose velvet king spread. All high quality. 343-2721

OVAL Formica tbl. w/6 swivel chrs. $175. 349-1729.

SOFA Curved, custom-made, $100. 341-9851 morns.

SOFA match loveseat, drapes $250. 692-3877

SOFABED, double size, loose back cushions, dlx. fab., unused $250. 349-3596.

SOFABED, QUEEN. Nearly new. Black/white/gray. $350/best offer. 697-4517

SOFABEDS/sofas. Closeouts. Fr. model homes. Fr. $169. Latest fabrics and styles. Over 175 in stock. Free delivery. 280 El Camino Real, San Bruno. 347-7040 7 days, 11-4; Wed., Fri. 'til 8

SUPPORT THE GOODWILL INDUSTRIES

TWO gold vinyl sofa beds. $45. 344-9998

TWO 5 drawer BR chests, dark wood, exc., set $125. cash only 344-4314 eve.

WROUGHT iron dining $145. King spread, like new $35. Drapes 8W $15. 345-3205

20 cu.ft. Tappan side x side refrig. frzr. w/ice mkr., avocado $150/ofr.; 6 black bar stools $15. ea. (2/$25.) 574-8644.

433—Household Goods Wanted

CASH for bulk hshld items, leftover garage sales, furn., appl., etc. 348-8487

Sell me your furniture
Antiques, appliances, etc. 697-2419, 863-3850.

435—Garage Sales

DON'T miss it! 9/9-10-11, 10-5. Lamps, LP's, variety. 4 Elmwood Dr., Daly City.

RUMMAGE SALE. B'Nai B'rith Women, Wed. Sept.7, 100 B St., S.M. 10-5.

436—Misc. Wanted

OLD TOY TRAINS WANTED — Lionel, American Flyer. Will buy or trade. Call Bob 342-2001 anytime

437—Misc. for Sale

CROWN snare drum, high hat, stool. $35. Kenmore heavy duty elec. dryer. $75. 342-6773 aft. 6:30.

HELP! I own a very small precut Lindal Cedar Home, 16x25. Never assembled. Excel. rm. addition, maids quarters, or recreational hideaway. Will deliver. $7500. Days, 349-2800, eves. 592-1357.

PA AMP, 20 Watt. New, in box. $50/ofr. 952-8219

POOL TABLE, regulation sz. Balls and cues incl. $700 or best offer. 726-6218.

POOL Table, 3-½ x 7 with access. $50. 593-4813.

POOL table, reg. size, slate. $175. 349-5585

ROBERT BRENT Potters Wheel, 3 hp $400. 726-9477.

RUMMAGE Sale, St. Peter's Ch., Brewster and Clinton, Redwood City, Sept. 8, 9:30-6:30 p.m. Sept. 9, 9:30-1 p.m. Will benefit Church outreach and retarded children.

SEARS 10 in. 1 hp table saw, drill press, jig saw, rotary hand saw, grinder, many other tools. 342-2227 aft. 6:30 p.m.

438—Bicycles

BIKE, light blue Schwinn Stingray, Fairlady, $70. 341-1468

445—Cameras

NIKKON F2, 50 mil. lense $500. Please call 726-6534, 726-4285.

WANTED: Airequipt or Argus slide magazines, used. 341-9308.

451—Musical Instruments

BASS Gibson, w/hrd. case, like new. $225. Also GMT 300G amp. 697-8379.

LEBLANC "Normandy" clarinet, good cond. $90 or offer. 344-6760, P.M.'s.

RENT a quality Amp, P.A., Guitar, Bass, Elec. Piano. BRONSTEIN MUSIC, 363 Grand Ave., S.S.F. 588-2502.

TRUMPET. Case. Holton. Gd. cond. $75/ofr. 952-8219

454—Pianos/Organs

ALDRICH Baby Grand. Perfect! $1895. Also Chickering 6 ft. 6 inches. $4950. CARNES PIANOS & ORGAN CO., 2951 El Camino Real, Palo Alto, 328-3283.

BALDWIN
San Mateo's
Only Authorized Dealer
Complete Selection
BALDWIN
PIANO & ORGAN CENTER
15 E. 4th Ave., San Mateo
348-2126 Daily 10 to 6
Mon/Wed til 8, Sun 1 to 5

BAND INSTRUMENT RENTAL
from $6 per month
Rent as long as you wish. All rent applies To Purchases
Piano Rentals
from $14 per month
rentals can apply To Purchase
Spanish and Italian spoken
Use your B of A or Master Charge
BRONSTEIN'S
31 years of service. Low overhead location. 363 Grand Ave., So. San Francisco. Mon. thru Sat. 9:30-6. 588-2502.

GRAND PIANOS
Select from new shipment of rebuilt and refinished Grands . . . Steinway M, Sohmer, Jewett, Christman, and Ivers & Ponds . . . Also Hobart Cable Baby Grand $AVE. Fayette Cable spinet $795. New console piano $933.
UPRIGHTS
Schmoller & Mueller . . . refinished $849. Hamilton ornate oak $749, Starr bungalow $695, Kimball oak $595, Rumpus rm special $195.
MANY MORE!
Piano rental $9.95 mo. up
KEN MORRIS PIANO & ORGAN CO.
550 El Camino Real
BELMONT 592-1200
(In the Lyon Bldg.)

HAMMOND Organ w/Leslie. $495. Also NEW Organ w/all automatic. 2 Keyboards. Only $1195. CARNES PIANO & ORGAN CO., 2951 El Camino Real, Palo Alto. 328-3283.

HENRY F. MILLER spinet $795. Also 2-yr.-old studio piano, $950. CARNES PIANO & ORGAN CO., 2951 El Camino Real, Palo Alto, 328-3283.

INSTANT CASH FOR
your idle Pianos. Call
KEN MORRIS 592-1200

ORGAN SPECIALS
New Hammond* 9822M Walnut.
List $1788 Spec. $1588
USED SPECIALS

Hammond T-500**	$1988
Hammond Cougar*	$1488
Hammond B3 w/spkr*	$2888
Kimball 1190**	$2188
Wurlitzer 605**	$2788
Conn Spinet*	$499

Back to School Specials on PIANOS-PIANOS-PIANOS
KEYBOARD, INC.
17-41st Ave.
**San Mateo 573-4322
2265 El Camino
*Palo Alto 329-1020

QUALITY used pianos from $395. Rent to purchase a new quality piano $14 mo. We buy, rent, sell PIANOS. Musical instr.; electric guitars, drums, amps, WOLLMERS, 1315 Burlingame Ave., Burl. 343-2788.

RENT A NEW PIANO
ONLY $15 per Month.
SHERMAN CLAY
HILLSDALE MALL
SAN MATEO 345-5443

RENT a piano. Reas. rate. Spinet — Upright — Grand. CARNES, 2951 El Camino, Palo Alto, 328-3283.

462—TV Rentals

RENT Zenith finest 19 inch Color TV, Cart, $25 mo. Delivered New! Call til 7. Millbrae TV 697-8303

464—TV/Radio/Hi-Fi

BEAT RENT Buy New Zenith! Sony! GE! RCA! About $15 Mo. TeleCenter 341-5804.

RCA 25 in. color, early Am. consle. $250. 589-2103

SONY COLOR. Cost + 10%. Cash and carry. Full factory warranty. Price without frills. TV Warehouse 697-8325

TV Color 23 in. console. Admiral. $200/offer. 592-8263.

TV, big screen color. 52". Must see! New Sony Trinitron. Best offer. 952-8219

UP TO $100 TRADE IN! NEW Color TV! Zenith! RCA! GE! Sony! BEST PRICE GUAR! About $15 mo. Instant Credit! TeleCenter 19th/S. Norfolk, SM 341-5804

471—Office Equipment

LARGE SELECTION of NEW and USED Office Equipment. RUSS SALES, 525 Bragato Road, Belmont, 591-3794.

LEFT-HANDED secty desk, like new $275. 347-4168.

479—Appliances

FRIGIDAIRE 17 ft. side by side ref. and freezer. Coppertone. $250. Wasteking dshwhr., under counter. $100. 345-7270.

FRIGIDAIRE, coppsrtone refrig. $50. 341-2885 weekdays aft. 3 pm.

479—Appliances for Sale

GE BEST BUY. SALE. Buy New Refrig.! Washer! Dshwshr.! Instant Credit! About $15 Mo. Best Price Guar. TRADE IN. TeleCenter Appl. 19th/S. Norfolk, SM. 341-5804.

GUARANTEED
Used appliances.
349-2190 23rd El Camino SM

MAYTAG washer/dryer, Gold. Like new. $300. 952-3372.

REFRIGERATOR, 15 ft., left hand dr. $60. 593-9455.

SEARS Kenmore gas dryer, 1 yr. w/warranty. $160/ofr. 349-2274 aft. 5.

VACUUM CLEANERS $15. Hoover, Eureka, Kirby. 148 W. 25th Ave., San Mateo 341-8218.

WASHER/dryer, Sears compact. Gold. $275. 871-5598

481—Pets/Livestock

COCKATIELS hand tamed, 1 white, 1 gray; 2 beaut. tame pheasants. 342-6934.

DALMATION puppy, AKC papers, $100. 344-6528.

ENGLISH Springer spaniels. AKC reg. $100.341-0392.

FISH GROTTO Tanforan. We buy, sell, trade Tropical Fish. Most complete fish dept. in town. Daily spec. 589-9650.

FREE Male lab. 1 yr. Obed. trained, good w/kids, cats, other dogs, needs love. 573-5778, 349-4022.

PENINSULA SPAY CLINIC
440 Peninsula Ave., S.M.
Low cost spay and neuter program
Low cost pet vaccinations
General Surgery
Call 348-8022

PUPPY, free to good home, fem. Coll/Shep. 341-9979.

ROUGH and tough kitten, hsebrkn., lovable, loves dogs, kids. Free. 341-5420.

YOUNG Tabby. Free, male. Neutered and declawed. Sweet disposition. 878-9485.

485—Sport Goods

REMINGTON 12-gauge shotgun, pump. Call after 5. 348-1468.

Results With Want Ads

500—RENTALS

500—General

BLITZ RENTS
Assorted facilities available from 2 to 5 bdrms., in Burlingame and San Mateo. From $325 to $875. Let us show you. No Fee.
BLITZ RENTS
BLITZ REALTY 344-1162

CAUCHI RENTALS
Spacious 2 bdrms., 2 bath condo with pool, rec center privilsges $375
Beautiful westside view home. 3 bdrms., 2 baths, family room, 2 car garage. Grounds sprinklered and gardener included. $595.
CAUCHI Realty
349-4484

FOSTER CITY

$415	2/2 Condo
$475	3/2½ TH
$495	3/2 TH
$500	3/2 House
$550	3-4/3 House
$595	2/2 Condo
$625	3/2½
$625	2/2½ House
$675	3-4/2½ House
$600	4/3 House

FOX & CARSKADON
REALTORS SINCE 1929
1295 E. Hillsdale
FOSTER CITY 574-1010

LARGE studio. Adults. $165. **Ward Anderson 347-8231** Realtors 407 So. "B" St., SM.

NO FEE
MILLBRAE- 4 bdrm., family room. Mills Estate home $500 mo
SAN MATEO- 3 bdrm.home. View. Family room 2 bath. $500
FO

501—Furn. Apartments

REDWOOD CITY
YOU'RE AT HOME!...
in this award-winning all-adult complex. Large, fully furnished studios, complete with all electric kitchen, shag carpeting and attractive pool area. Sorry, no pets.
THE MONTICELLO
1235 Jefferson
365-0505
Professionally managed by R.Q. Zukin Corp.

REDWOOD CITY $225. 1 BR
NEWLY FURNISHED
Adults, no pets. 369-1638

S.M. VILLA D'ESTE
Completely furn. 1, 2 BR. Short term available. All utils., linens, dishes incl. Heated pool. Security Bldg. From $308-$330. 342-6622 112 N. Bayshore.

SAN MATEO Large studio Carpets, drapes, Convenient location. $170. 343-5103

SAN MATEO Lge. Mod. nicely furn. studio, $180. 573-7029.

San Mateo 344-7371
1 BR empl. adult. Dntn...$175
1 BR empl. adult. Dntn...$195
1 BR nr. Cent Pk. Adult..$230
2 BR 2 adults nr. Burl....$310

502—Unfurn. Apartments

BELMONT 1 BDR. apt. Centrally located. Close to everything. Mgr. 591-1521.

BELMONT 1 BR. AEK, cpts/drps. No pets $195. 2231 Village Ct. 595-1256

BELMONT 1 BR. Cpts., drps. Close in. Adults, no pets. $195. 592-3688.

BELMONT 1-2-3 BR apts AEK, cpts, drps. No pets $230-$285-$320. 591-2340

BELMONT 1+ bdrm. AEK Nice patio. Adults. $235 592-6575.

BELMONT. clean 1 BR, AEK refrig., w/w cpts., laundry sauna, no kids/pets. Avail 9-15. $230. 369-1639.

BELMONT. Lg. 1 BR, new paint, drapes, cpts., AEK deck. $225. Adults, no pets 573-0555, 349-1431.

BELMONT
ADULT LIVING
$50 REWARD
Occupants wanted - Our spacious luxury apts include self-cleaning ovens, dishwashers, laundry facilities, sauna, billiard room and a beautiful pool. No pets. For more information please call 592-7766. 9 a.m.-9 p.m. 625 Old County Rd.

BELMONT
QUALITY LIVING
Spacious 2 bdrm., apts., from $295 to $305 A short walk to Belmont station, fine shops and restaurants. There is a tree shrouded court yard, pool, covered parking, party room, dishwashers and plenty of closet space.
FRENCH VILLAGE
649 Old Cty. Rd. 591-7217

BELMONT
SUPER LOCATION
Ground floor. Spacious sparkling 2 bdrm. Near shopping. 1 child OK. sorry no pets. $220. 621 Wessex Way, 595-0977.

BELMONT
VIEW THE HILLS
Luxurious studio and 1 bdrm., townhouse. With a view of the hills. Pool and cable TV. Adults. No pets. $255 to $315.
WOODMONT
1050 Ralston 592-6340

BELMONT
HILLSIDE HAVEN
Townhouse 17X28 living rm. Can convert to din. rm., study, extra sleeping. In addition, 1 lge. bdrm. 1 ½ ba. Cpts/drps., AEK, with breakfast rm. Plus own washer/dryer. Pvt. entrance, yd., parking, pool. $325. 2121 Valerga. 593-6549 or 345-6154.

BURLINGAME
NORTHPARK
FANTASTIC studio, one and two bedroom apartments from $205.
SOCIAL CENTER
2 POOLS
TENNIS COURTS
From Bayshore take Broadway off-ramp. Turn left on Carolan. One block to Northpark. Phone. 342-2301.

BURLINGAME
SPARKLING NEW!
Exquisitely decorated 2 BR in security bldg. Excellent loc. Stove, refrig, cpts., drpes., elec. frplc. Adults only, sorry no pets. $350. Ask for Rosalie 592-4900 agt.

BURLINGAME
Beautifully decorated 2 bdrm., 2 bath condo nr. shops. Adults, no pets. $450. 2 bdrm., 2 bath, Carmel setting. Fireplace. Small pet OK. $475.
AVR Realty 342-2073

BURLINGAME NEW BUILDING. Initial occupancy. Super sharp 2 bdrms. Ideal locale. El Camino. $350 mo. FOSTER CITY REALTY 574-5155.

BURLINGAME. New deluxe 1 BR apt. AEK, cpts, drps. Adults. No pets. $275.
TOWN & COUNTRY REALTY
Burlingame 347-9811

BURLINGAME 1 BR. extra lg. rms. Feeling of house. Lovely hardwood floors. Best loc., walk to Burl. Ave. 344-0504, 342-6497

BURLINGAME W/S, immac. 2 BR, 2 bath, AEK, frpl., balcony, privacy. New 5-plex, mature adults only. $375. 342-0536, 344-8040

IF YOU NEED SOME EXTRA MONEY, sell some extra things with Classified Ads. Dial 348-4444.

502—Unfurn. Apartments

BURLINGAME 1 BR. $240. Pvt. gar., new decor., dishwasher, dsposl. . Walk to Brdway. 347-7527 or 589-4368.

BURLINGAME 2 BR. carpets, drapes, elev., pool, balc. Adults, no pets. Nr. Burl. Ave. $295. 347-1520

BURLINGAME 3 BR, 2 bath, 2 patios. Dishwasher. Walk to Broadway. $385 344-2455 Agent.

BURLINGAME 2 BR., 1 BR., $260, $310. Brand new secure bldg. 23 El Camino, 347-2586.

BURLINGAME 2 BR., 1 BR, $260, $310. Brand new secure bldg. 23 El Camino, 347-2586.

BURLINGAME 2 BR, 2 ba., AEK, elev. Nr. shops. $285. 121 Lorton. 344-3131.

BURLINGAME 2 BR, 2 BA, close to Broadway/shops. $350. No pets. 573-6962.

BURLINGAME $215. mo. 1 br., stv./refrig. 239-6845, 593-3375.

EVERY MONTH IS
Summer At Woodlake
LIVE ON A LAKE... Surround yourself with the carefree pleasure of apt. living at its very best. Wooded areas, lush landscape and ideal location enhance this park setting in beautiful San Mateo. Adults of all ages enjoy a varied recreation program. Free membership in private social, health and tennis clubs. 4 superbly lighted tennis courts, 7 pools, putting green, covered parking and security. Studios from $254.50; 1 BRs from $284.50, and 2 BRs from $359.50
No pets please
Model apts Open Daily 10-6
900 Peninsula Ave.
San Mateo 342-7002
Professionally managed by Gerson Baker & Assoc.

LUXURIOUS
Lush landscape. Tennis. Spacious apts. Adult resort living. Only $240 up, including utilities.
SHELTER CREEK
701 Shelter Creek Lane
SAN BRUNO 873-4400

MENLO PARK 1 BR, w/stove, refrig. New paint, new cpts, no pets. $225. 583-3409.

MILLBRAE 1 bdrm. Private entrance. Stove, refrig. $185 mo. Ed Rogers, Realtor, 697-1345.

MILLBRAE 2 Bdrm. $290. No pets. 1 child OK. Thunderbird Rlty 588-5028.

MILLBRAE 2 BR., cpts/drps., gar. $235. mo. Children ok. 873-1187.

OLD PALO ALTO
1 and 2 BR Apts. from $220. Luxury adult complex, AEK, shag cpts, Rec. rm, pool, OFFICE HRS: 9 to 6 pm. Mon thru Sat. 325-4811.

REDWOOD CITY
BEST VALUE
$225 ..... Lge. 1 BR
$275 ..... 2 BR, 2 bath
Pool, elev., concrete bldg. Convenient loc., well-maintained. 1405 Marshall St., Rw C. Adults, no pets. 366-8832

REDWOOD CITY
Unfurn. Apt.
$195 — 1 BR
$235 — 2 BR
$175 — Studio
1415 Ebener
Call Mgr. 365-3188

REDWOOD CITY $195
SPACIOUS 1 BDRM.
Olympic pool, deck, elev. Adults, no pets. 369-1638

REDWOOD CITY: 1 bedroom and studio apartments. $160 and up. CALL 574-5770 NOW. THE REAL ESTATERS.

REDWOOD CITY 1 BR. $195. W/W cpts. AEK. No pets. 692-4267.

SAN BRUNO 2 bdrms., stove, refrig, carpets, drapes. Adults: No pets. $240 CROWN ESTATES 692-4710

SAN BRUNO 2 bdrm. Quiet, clean, on SamTrans. Mature adults only. No pets. $240. 589-2842 or 589-9498.

SAN BRUNO 2 bdrm., 1 bath. AEK, drapes, rugs. $250 mo. 589-5878; 697-1345

SAN BRUNO 2 BR. NEW! AEK, drps, cpts, disposal. $275. 589-3799/589-2119.

SAN BRUNO 2 BR. Newly painted. Carport. Washer, dryer. $265. 589-2692

SAN BRUNO. 2 bdrm., AEK. Close to trans. $250. 697-0869 Harriette.

SAN BRUNO
EVERGREEN GARDEN APTS.
1 bdrm. $225 to $260. 2 bdrm. $280. 359-1757

SAN BRUNO
SPARKLING! SPACIOUS!
1 BR. close to Hwy. 280. Stove, refrig., drapes, carpets. $215.
2121 Whitman 589-9152

SAN BRUNO
TAHOE-TYPE BUILDING
1 BR avail. now. AEK, gas frpl., w/w cpts, drps, sep. encl. gar. $245. Application and references required.
VOGEL & NAGLE 589-6330

SAN CARLOS
NEAR EVERYTHING!
Spacious, sparkling clean 2 BR. Stove, refrig., cpts., drps. $285. Children OK, sorry no pets. 592-4900 agt., or 593-2391.

SAN CARLOS
WHITE OAKS AREA
POOL and SHAG CARPETS. 1 bdrm., from $245. Adults. No pets please.
1120 Eaton Ave 591-4171

SAN CARLOS deluxe. Most unique 3 BR, 2 bath, laund., AEK, pvt. yard, creek setting, many closets, bltins., encl gar. 593-6011

502—Unfurn. Apartments

SAN CARLOS 2 BR, carport, elev. Close to shops, trans. Adults, no pets. $295. 621 Chestnut.591-1896 betw. 12-8 p.m.

SAN CARLOS 1 BR, 565 Chestnut. No children or pets. $215. 591-7220.

SAN CARLOS Deluxe, secured bldg. 2 BR, 2 BA, Mature Adults. $335. 591-3333

SAN MATEO
THE GOOD LIFE
Enjoy the luxury of tennis, gym, sauna, Jacuzzi and 6 pools in beautifully landscaped setting. Spacious units with fireplace, huge balconies, and 9x12 ft storage rooms. Adults, no pets. 1 and 2 BR., from $290.
LAURIEDALE
Laurie Meadows Dr. 345-6111

SAN MATEO Park View Terrace. Studios, 1, 2 BR. Pool, tennis cts, secure. Adults. 1501 West Hillsdale. 574-1553.

SAN MATEO 1 bdrm loft AEK. Carpets,drapes, balcony. Security bldg. Pool Sauna. Lease. $300. Agent 347-9981

SAN MATEO Deluxe 3 BR, 2 bath, large AEK, cpts, drpes, deck, elevator, top location. $385 mo. 342-3216, 343-7297

SAN MATEO W/S, ideal loc. 2 BR. ground flr. Fireplace, new rugs/drapes. Mature couple, no pets, no children. $275, must see. 692-2624

SAN MATEO deluxe lge. 1 BR. condo, vacant, security bldg., frplc., pvt. balcony, pool, sauna, much more. Nr. Hillsdale. $385. 349-8252.

SAN MATEO lge. clean quiet 1 BR. Gd. area. Trans., shops. AEK. Cpts/drps, pool. Sm. child or pet considered. 342-4902.

SAN MATEO 1 bdrm., Pool. Close to freeways/ transportation From $175. Manager 347-5675 Between 2-9 PM

SAN MATEO 1 bdrm., fireplace. $250 mo. Adults. No pets. Close in. Avail now. Donahue Realty 348-1541

SAN MATEO 1 BR., stove, refrig., cpts./drps., pool, no children or pets, $225. 344-6269.

SAN MATEO 2 BR, $225. Newly dec. Cpts, drpes, Nr bus, shops. 1226 E. 2nd Ave, Shoreview. 342-6598

SAN MATEO 2 BR, 1 bath Waterfront with view. Avail. Sept. 1st. $300 mo. Agent 348-2031.

SAN MATEO pleasant studio. Close in. Enclosed garage. Mature adults pref. 347-3194.

SAN MATEO 1 BR downtown loc., AEK, cpts, drpes, deck. $225. 342-3216, 347-6072

SAN MATEO 1 BR., cpts., drps., deck, adults, no pets, $195. 345-0489.

SAN MATEO 1 BR., AEK, pool, nr. CSM. Aft. 6. 349-3755

SAN MATEO, 417 Studio Cir. Immac. cheerful, cpts, drps. appl. adults. No pets. 1 BR $240. 347-3575.

SAN MATEO. From $200. 1-2-3 BR, AEK, cpts., drpes., carports, laundry fac. Easy access to 101. 6 mo. lse. Child OK, no pets. 467 N. Idaho. Please call Rev. Freesemann 342-2998

SAN MATEO. Spacious 1 bdrm. Modern secured building. Wall/wall carpets, drapes. Elec. kitch. $210. 344-6652

SAN MATEO. Jr 1's and studios from $185-$210. AEK, pool, carpets, drapes. Adults, no pets. 3700 El Camino. 573-1500, 341-5216

SAN MATEO
CHILDREN WELCOME
2 BR town homes, $260.
3 BR town homes, $280
Fresh paint, shag carpeting and play ground. 2 kids any age OK, no pets please.
VILLA del PRADO
3347 La Selva
Call Joann 349-5888

SAN MATEO
CHILDREN WELCOME
Sparkling, spacious 2 BR + den. $240. Sorry, no pets. 341-7312

SAN MATEO
HILLSDALE GARDENS
Townhouse/Apartments
30-acre garden creek setting
Studios, 1, 2 and 3 bdrms.
From $230 up
ALL UTILITIES INCLUDED
Heated Olympic swim. pool
Cable TV No pets
Walk to Hillsdale Shop. Mall
S.P. Depot and Greyhound
Office open Mon. thru Fri. 9-5
CALL FOR AVAILABILITY
3421 Edison Street
San Mateo 345-4852

SAN MATEO
NEAR HILLSDALE
2 bdrm townhouse $285
All utilities paid.
Beamed ceilings.
Adults, no pets
52 E. 41st 573-6300

SAN MATEO
SECURITY BUILDING
ELEGANT EXTRA LARGE
2 BDRM., 2 BATH
STUDIO
AEK, W/W cpts., drps., Pool
157 Elm 342-6927
If no answer 342-5621

SAN MATEO
TWO CLARK DR.
Elegant 2 BR. apts. Serene, picturesque environment in prestige area of San Mateo. Luxurious, landscaped grounds, pool, solarium. ADULTS ONLY, sorry, no pets.
342-5434
Professionally managed by R.Q. Zukin corp.

502—Unfurn. Apartments

SAN MATEO twnhse. apt. 2 BR, 2 ½ ba. $345. Adults, sm. pet OK. 573-1887

SAN MATEO: Elm Street, spacious 2BR, 2BA, elevator, pool, secure Bldg., lg. deck, $395. Call Don Nahrwold, Realtor 574-9111.

SAN MATEO
TOWNHOUSES
Nr. 101/92, shops, bus line at door. 2-3 BRs, from $240. 341-8296, 3213 La Selva.

SAN MATEO 3 BR, 2 ba. at Central Park. AEK, elev., encl. bldg., new cpts, drpes, refrig. Adults. $525. 715 Laurel. 347-0613, 343-7143

SO. SAN FRANCISCO Mod. 3 rms. nicely furn. garb. wtr. ht pd. adults only $170. 731 Airport Blvd. SSF 877-9851.

SO. SAN FRANCISCO Delux. 2 BR. AEK. No pets, 1 inf. ok $265. mo. plus dep. 583-4793.

SOUTH S.F. $200. 1 BR, clean, cpts, drps, water pd. No pets/kids. Eves. 873-0526.

503—Furn./Unfurn. Apts.

BURLINGAME
2 BR, 1 BR, Studio
AEK, cpts, drps, pool
1415 Floribunda 347-8137
1418 Bellevue 347-2987
If no answer 342-5621

FOSTER CITY Beach front studios, 1 and 2 BR. From $215-$350. Tennis, pool Baywood Apts. 573-6242

FOSTER CITY Beach front studios, 1 and 2 BR. From $215-$350. Tennis, pool Baywood Apts. 573-6242.

GRACIOUS LIVING
Now is the time to enjoy the luxury of living at the Peninsula's finest highrise complex.
A few spacious units are now available from $230 to $475.
BEL ARBOR
Davey Glen Road
(just off the El Camino)
Belmont
593-1492
Open daily 10-5

SAN MATEO 1 BR Furn/unf. for adults who want the best with pool, sauna, etc. 6 blks from Hillsdale Mall. no child/no pets for appt. 9am-6pm daily 345-4652

THE TRADEWINDS, picturesque 1,2 bdrms., extra spacious, AEK, pools, saunas, gyms, rec room and more. 1110 Polynesia Dr. 349-3366

511—Furn. Duplexes/ Triplexes

SAN BRUNO cottage studio. Near bus/shops. Close-in. By appt. 349-4481 eves.

512—Unfurn. Duplexes/ Triplexes

BELMONT $195 Plex, util. Also lg. 2 BR, 2 ba. Condo, util. Also $325 3 BR, kids, gar. Rental Exchange 364-7272 advance fee service.

BURLINGAME. $210 plex. dining rm, garage, util. Also $240 lg 2 BR, kids, garage. Also $275 lge duplex, kids, garage, util. Rental Exchange 364-7272 advance fee service

BURLINGAME. $210 plex. dining rm., garage, util. Also $240 lg 2 BR, kids, garage. Also $275 lge duplex, kids, garage, util. Rental Exchange 364-7272 advance fee service.

DALY CITY $165 lg. studio, util. Also $175 lg. apt. kids, pets. Also $250 lg. home, gar., yd, fplc. D.R. Also lg. 3 BR home, kids, pets, gar. Rental Exchange 364-7272 advance fee service.

DALY CITY $250. Nsw garden 1 BR. AEK, w/w cpts/drps., mature person. 756-0633.

EL GRANADA $255 lg. apt. View, util. Also lg. 2 BR, 2 ba. util., Also lg. 4 BR, 2 ba. home, kids, gar. Rental Exchange, 364-7272 advance fee service.

FOSTER CITY: 3-BR., 2-Bath, AEK, carpets and drapes. $425.
2 BRs., 2 Baths, AEK, carpets & drapes. $395. Children welcome. SAN MATEO ASSOCIATES, 342-4354.

FOSTER CITY. Dlx. 3 BR, 2½ ba. L.R. D.R. AEK. Fplc. Courtyard entrance. $460
GERMAIN REALTY
2321 S. El Camino Real, S.M.
574-0650

MENLO PARK $135 lg. studio, util. Also $140 1 BR, util. Also 2 BR home, kids, pets. Rental Exchange 364-7272 advance fee service.

MILLBRAE $165 lg. studio, util. Also $180 lg. apt., gar. Also $190 lg. 1 BR, util. Also lg. 2 BR apt., F.R., kids, gar. Also $375 lg. 3 BR home, kids, pets, yd. Rental Exchange 364-7272 advance fee service.

PACIFICA Lge. 2 Br, nr. ocean, priv. yard. AEK. $285 - $295. Call Real Property Sales, 347-9861; 344-8689.

PACIFICA $160 lg. 1 BR, yd. Also $230 lg. 2 BR, kids, util. Also lg. 3 BR home, kids, pets, fplc., gar. Rental Exchange 364-7272 advance fee service.

PALO ALTO $115 studio, util. Also $150 cottage, kids, pets. Also $250 lg. 2 BR home, kids, pets, gar. Rental Exchange 364-7272 advance fee service.

REDWOOD CITY $75 studio rm. Also $165 lg. apt. gar., kids. Also W/S $175 dup. Also $220 lg. 2 BR, kids, pets, util. Also $210 lg. cottage home, din., rm. Rental Exchange 364-7272 advance fee service

SHOP WITH WANT ADS.

512—Unfurn. Duplexes/ Triplexes

REDWOOD CITY W/S 2 BR, cpts., drps., refrig., stove, garage, yard. $310. 573-5368, 364-5236

SAN BRUNO $200 lg. apt., yd., carport. Also $255 lg. 2 BR, gar., kids, util. Also $325 lg. 3 BR, 2 ba., kids, util. Rental Exchange 364-7272 advance fee service.

SAN BRUNO $195 Plex, gar., yd. Also $250 lg. 2 BR, kids, util. Rental Exchange 364-7272 advance fee service

SAN BRUNO. 2 BR, AEK. $300. Unique privacy. Adults only. 952-8960/871-8778.

SAN CARLOS $250 lg. 2 BR, F.R. util. Also lg. 3 BR home, kids, pets. Rental Exchange 364-7272 advance fee service.

SAN MATEO El Cerrito Area Townhouse. 2 bdrms., 1½ baths. Large living rm. w/fireplace. Formal dining room. Large AEK. Washer/dryer. Central hall. Gardener. Many other luxury items. $550. Harold M. Coleman Realtor, 342-7078.

SAN MATEO PARK, Finest duplex on Peninsula, built 1912. 2 BR, formal dining, lg. bright kit., hardwood floors, lg. lot, prof. landscaped. $525. 717 Costa Rica, 342-4141.

SAN MATEO spacious 2 BR, 2 bath, tiled entry, liv. rm. w/frpl., din. rm., w/w cpts., drapes, fam. rm. w/frpl. AEK, laund. rm, 2 car garage w/Genie, pvt. yard, water pd. $495. 349-1601 aft. 3:30

SAN MATEO $150 lg. apt., util. Also $180 3 plex, gar., util. Also $245 lg. 2 BR TH, kids, pets. Also lg. 3 BR home, kids, pets, gar., yd. Rental Exchange 364-7272 advance fee service.

SAN MATEO. 2 BR, 2 ba. Close-in downtown San Mateo. Cpts., drps. $400 mo.
Rear upper duplex. 2 BR., 1 ba. Carpets, drapes. Like new $325 mo. GEORGE T. CATOMER 342-9593

SAN MATEO
THE HEIGHTS OF LUXURY
3 br., 2½ ba. duplex in wooded DeAnza Hts. Cul-de-sac off Polhemus and 92 Huge master br., fireplace, AEK, carpets, drapes, 2-car gar. w/laundry area, level rear yd. $600/mo. 1 yr. lease. 591-5787

SOUTH S.F. $265 lg. 2 BR TH. kids, util. Also $285 lg. 3 BR apt. I kid., yd. gar. Also $325 3 BR, kids, util. Rental Exchange 364-7272 advance fee service.

SOUTH S.F. $165 lg. 1 BR, yd. util. Also $190 lg. apt. kids, util. Also $250 lg. 2 BR, gar. yd. Rental Exchange 364-7272 advance fee service.

SOUTH S.F. $190 lg. 1 BR, yd, appli. Also $260 lg. 2 BR dup., gar. yd. Rental Exchange 364-7272 advance fee service.

513—Townhouses/ Condominiums

BURLINGAME. New. Spacious deluxe corner condo. 2 BR, 2 Baths. 2-car garage. $600.
ROCHEX & ROCHEX 341-8231
1218 S. El Camino, S.M.

FOSTER CITY
2 bdrms., 2 bath condo. Like new condition. Close to pool and rec. center. Tremendous view. Includes washer/dryer and refrigerator. $425.
GALLERY OF HOMES
MINKEY ASSOC. 573-5900

FOSTER CITY TOWNHOUSE. Shell Cove 4 bedrms., 2½ baths, fireplace, double oven. Much, Much More. $570.
CALL 574-5770 NOW
THE REAL ESTATERS

FOSTER CITY: No Fee. You can live in The Islands. 2 bedroom, 1 bath, luxury condo with view of water. $575 mo. THE REAL ESTATERS 574-5770.

FOSTER CITY. Brand new. Wide water Isle Cove. 3 bdrms., 2½ bath, 2-car gar. w/Genie. Children OK. $565 mo. OXFORD PROPERTIES 347-1218 or 697-9570.

FOSTER CITY Townhouse Two master bdrms., 2 ½ baths, fireplace, 2 car gar. Auto door. $470. COCHRAN & CO 574-8444

FOSTER CITY condo, 2 BR, 2 ba., den, pool, tennis, view, wshr., dryr., refrig., $495. owner, 573-1095.

FOSTER CITY condo. 2 BR., 2 ba. AEK, frpl., pool, sauna, jacuzzi. $400. 349-8366.

HOME WITHOUT RESPONSIBILITY. T/House in "Show House Condition". 3 BRS., 2-1/2 baths, 2 car gar., formal DR, AEK, W/W carpets, drapes. Immed. occupancy — 1 yr. lease. $575/mo. incl. pool and gardening service.
GRUBB & ELLIS
320 Primrose 348-1161
BURLINGAME REALTORS

MAGNIFICENT View condo, 3 BR, 2 bath, patio, pool, tennis, frpl. Avail. 10/1. $460. 592-4693, 593-9040

MILLBRAE on Vallejo 3 bdrm., 2 bath. Washer/ dryer. Fantastic view. Avail. now. $500. 697-3207

REDWOOD CITY — 1 BR., 1 BA. condo — AEK — prime area — Sec. Bldg., pool, close to transp. $325/mo. — Agent Lillian, 364-1020 or Evenings 341-1774.

SAN CARLOS Top floor CONDO w/decorator's touch! 2 BR, 2 BA. Cathedral ceilings, FP., dining area, WOODED VIEWS, privacy. Pool, tennis, rec. room. $450/mo. LEASE.
WRIGHT & CO.
593-7815

513—Townhouses

SAN CARLOS. Artist's delight. 3 decks, small yard. 1 BR, + loft, 1 bath Condo. Pool. Secluded, trees. W/w Bay view. Our Exclusive, $425. Ask for Donna, 591-5531 Agent.

SAN CARLOS Brittan Hgts. Lux. condo. 2 BR, 2 BA tennis, pool, frpl. 1 yr. lse. $425. Days: call Sol 986-3000 x245; EVES/wk-end: 851-1683 or 342-6428.

SAN MATEO Mariners Island, 1 bedrm., security building, fireplace, balcony, pool. $325/mo. Rupert Taylor R.E. Inc., Burlingame. 347-9981.

SAN MATEO dlx. 2 BR., 2 ba. AEK, elev., pool, adlts. No pets., $400. 873-1288.

SAN MATEO. Beautiful 1 bdrm., 1st floor condo facing the pool. Convenient location. Available now. $375. MINKEY ASSOC. 573-5900

SAN MATEO— Mariner's Island Lagoon living — 1 BR., 1 BA condo — swim pool — security bldg. AEK — Mariner's Isle, SM — $275/mo. — agent 364-1020 or Eve 574-1818.

SOUTH S.F. $350. 3 BR, 1 ½ ba. condo. Stove, refrig., cpts, drps, AEK. 878-9195

THE BEST
Living in Foster City, The Islands executive condo on large body of water facing Foster City Blvd. Large 3 BR gorgeous custom drapes thruout, brand new. Children and pets welcome. $675 mo. Call 573-1351.

521—Furnished Houses

SAN CARLOS. Spacious, airy split level. WOODED VIEWS. 3 BR, 2 bath, FP. AEK. LUSH TERRACED GARDENS. $550/mo. Yr. lease. WRIGHT & CO. Realtors 593-7815

SAN MATEO W/S, view, 2 BR., yr/lse., 9/77 to 9/78. $425/mo. 349-1177.

SAN MATEO Hghlds., quiet cul-de-sac, 3 BR, 2 BA pool, $525. 345-8846

522—Unfurn. Houses

BELMONT Carlmont Woods. Beautiful new homes. 3, 4 bdrms., 2½ baths, View. $695 mo. H&H Realty. 349-2800.

BELMONT EXECUTIVE 4 bdrm., 3 bath. Bay View, AEK. $620. BERGMAN & ASSOC. 574-1616

BELMONT Immac. 3 Br. 1 Ba. Cpts/drps. Covered lanai. AEK. $385. 345-2082 or 345-1969.

BELMONT westside 2 bdrms. Exc. cond. Exc. Locale. Stove, refrig., Partial view. Heritage Realty 348-1810

BELMONT 2 BR, sharp W/S. Living/dining rm. Fireplace. Nice yard. $415. Call Tom Atkinson, BROKER ASSOCIATES, 592-2211; (Eves) 593-3373

BELMONT 3 bdrm., 1 bath. Nr. shops. Fenced level yard. $395. 593-4025.

BELMONT 3 BR., 1 ba., stove, refrig. $395. mo. Call 593-0812 aft. 6 pm.

BELMONT 4 bedrms., 2 ba., large family rm., rustic rural setting, huge fireplace, VIEW. Want an adult family. $485/mo. Call Tom, agent. 591-5531, 593-4260.

BELMONT — Nestled in the Trees! 3 BR, 2 BA, fam. rm., FPL. Deck w/woodsy VIEW. $495/mo.
San Carlos — Spacious Executive Home! 3 BR, 2 BA, dining and family rooms. XLNT Location! $575/mo.
WRIGHT & CO.
593-7815

BELMONT — 4 bedrm., 2 ba., 2 car garage, AEK. NEW carpets and paint. VIEW. Close to shopping. $550/mo. Agent. 592-9350.

BRISBANE 2 bdrms., 2 baths, Modern kitchen, unique cottage. View. $395. 344-0936; 468-1766

BURLINGAME
Large 2 bdrms. Nr. shopping. Carpets, drapes. $425. WESTSIDE. Large 4 bdrms. + includes gardener. $575. No pets.
AVR Realty 342-2073

BURLINGAME - MILLS ESTATE Executive home. 3 bdrms., 2 baths, family room, AEK. W/w carpets, drapes, fantastic view. $700 Ed Rogers Realtor 697-1345

BURLINGAME Prestige location. Exceptionally lrg 2 BR, 2 BA, w/FR, lrg LR, formal DR, gardener. $550. Call Mrs. Yaus 348-3100/342-1593 aft 6.

BURLINGAME Ray Park, lg. 2 BR, AEK, new cpts, paint, drapes, lg. covered patio, $500 inc. gardener, 692-4833.

BURLINGAME westside lg. 3 BR, fam. rm., formal DR, AEK, Spanish motif. $525. Vacant. 347-1356 .

BURLINGAME. Charming 2 BR, cpts, drpes, gar. Ideal loc. $350. 692-2624

EL GRANADA Hillside 4 BR., 2 ba. Country kit. F. rm., cath. ceil., deck, $475. 964-6278 eve/wkends.

FOSTER CITY $525. Super nice 3 bdrm., 2 bath home w/den that can be 4th bdrm. Sunken living room w/fireplace, dining room, huge family kitchen and yard w/boat storage. Quiet cul-de-sac location.
SAXE
FOSTER CITY 349-3100

FOSTER CITY
$675/mo. Choice executive custom built home on the widest water!! 3 BR, 2 BA, DR, FR. Boat dock too!
FOX & CARSKADON
REALTORS SINCE 1929
1295 E. Hillsdale
FOSTER CITY 574-1010

READ Times Want Ads

522—Unfurn. Houses

FOSTER CITY Lovely 4 bdrms., 2 baths. Exceptionally huge kitchen/family room. Air cond. Separate dining room. Fireplace. Cul-de-sac. $550. 341-0620

FOSTER CITY. 4 bdrms., 2 bath, carpets, drapes. Children OK. $565. OXFORD Properties 347-1218 or 697-9570

FOSTER CITY Lovely 3 BR., 2 ba. Eichler w/atrium. Close to schools. Gardener. Lease $550. 349-5276.

HILLSBOROUGH SIX Bdrms., 5 Baths, Library, Formal D.R. $1,000 Mo. Agent. 347-9911.

HILLSBOROUGH lovely 3 BR., 2 BA., includes gardener. Lease. $725. 342-6415 or collect (714) 963-8785

LINDA MAR, Pacifica 3 BR, 1 ba., 2 car gar. Sunny, nr. ocean. $375.
THE REAL ESTATERS
871-1850

MILLBRAE 4 bdrms., 3 baths, family room, AEK. Fantastic view. $800 TASSOS Realty 589-9700

MILLBRAE 4 BR. exclusive area, nr. schls., trans., parks. $475. 341-1679.

MONTARA Beach exec home. 3 BR, 3 ba., study, rumpus rm., front/rear dks. Ocean view. $595 incl. gardener. 728-5544

NO FEE RENTALS
Drive by—Then call
3024 San Juan-Belmont, $299
116 Quebec-San Mateo, 3BR, $385
1309 Newbridge, San Mateo, 3BR, $395
3602 Branson, San Mateo, 3BR, $395
1524 Norton, San Mateo, 3BR, $395
AGENT 348-1737

PACIFICA 3 BR., 1 ba., gar., frplc., cpts., drapes. Huge fenced yd., vegetable garden. $375.
THE REAL ESTATERS
871-1850

PACIFICA 3 BR, 1 ba., fireplace, beam ceil. Lrg. yrd. w/BBQ pit. $350 871-9448

REDWOOD CITY, 6-room EXECUTIVE HOME in prime location. 3 BR, 2 Ba., 2 car gar. Fam. rm., AEK. $600. Call Nan Simmons, BROKER ASSOCIATES, 592-2211; (Eves.) 493-6562

REDWOOD CITY W/S 2 BR, lge. yard, stove, refrig. $335. 344-2497; 873-8570.

SAN BRUNO $475. No fee. Spacious 3 BR, 2½ bath house, large family room w/wet bar, 2-car garage + workshop.
REAL ESTATERS, 574-5770

SAN BRUNO 456 N. San Anselmo 3 bdrms., Nice patio. family room. $350. 583-4241

SAN BRUNO 3 BR., 2 ba., 2-car gar., drps., w/w cpts., fenced yd. $385. 854-5507.

SAN BRUNO 3 BR, 3 ba., fam. rm., AEK. For rent w/option to buy. 589-3957

SAN BRUNO. 3 BR, 2 BA, AEK, Frplc. Fam. rm., good loc. $525. Sheryl 692-5666; 871-0592.

SAN BRUNO 2 BR, 1 ba., refrig., stove, washer, dryer, cpts., drps., frpl. $350. 871-7698 after 6 p.m.

SAN BRUNO: 3 bedrm., 2 bath. Washer, dryer, stove, refrig., cpts., drps. Immaculate. Convenient to shopping. ½ block walk to college. Children and pets o.k. Pacific Hts. $395 mo. Call 591-1082.

SAN CARLOS Prime W/S location. PINE TREE SETTING, VIEW. 3 Bdrm, 1 Bath, frpl. Huge back yard. Move-in Condition. $465. PEN-PAC REALTY. 591-8981.

SAN CARLOS high in the Hills. 3 BR, 2 baths, FR, AEK, cpts, drps. frplc. $550. Agent 592-4570

SAN CARLOS W/S, 3 BR., fireplace, drps., refrig., stove, w/w cpt. $395. 592-6923 aft. 5 p. m.

SAN CARLOS 3 BR., den, close to town. No pets. Avail. now. $425. Lse. 593-0849

SAN CARLOS Hills 3 BR, 2 bath, view, rustic, cathed. ceil. $575. 591-6607.

SAN MATEO — Excellent westside location. Near Beresford Park. Sparkling, large 2 bedroom, dining rm. and lovely garden loaded w/fruit trees. Available August 2. $425/mo. Rupert Taylor R.E. Inc., Rltrs. 347-9981

SAN MATEO — Beresford Park — westside, large sunny 2 bedrm., charming garden with fruit trees. $425/mo. Rupert Taylor, R.E. Inc., Realtors. 347-9981

SAN MATEO Waterfront house with boat dock. AEK, 3 bedrms., 2 ba., fam. rm., 2 car gar. $500. Call Don, HARVARD PROP. 349-8230 or 349-7422.

SAN MATEO Village. 2 BR, frplc., new elec. kit., fenced yd. Avail Sept 1. $375 mo. 1st, last req. + $200 sec. dep. 3821 Martin Dr. 593-0804 or 368-7223.

SAN MATEO Westside English. Close to park and downtown. 3 bdrms., separate dining room. $550. Peninsula Assoc. 348-2777. Alice Strange 344-4180 eves.

SAN MATEO Village, Nr. Hillsdale, immac. 2 BR, DR, frplc, newly dec., cpts, drps, stv, refrg, lg yd w/fruit trees. $395. 347-5878.

SAN MATEO Fiesta Gardens, 3 BR. 2 BA. 2 car gar. cpts/drps, stove refrig. $450. 341-0895; 343-1652; 341-8716.

RESULTS—WITH WANT ADS

522—Unfurn. Houses

SAN MATEO 2 BR, new cpts., dps., stove, refrig., lg. yard, children, pets OK, walk to Hillsdale shopping, school, trans. $375. 341-1656

SAN MATEO 2-BR. Beautiful condition. Carpets, drapes, fenced level yard. Avail. now. $360 mo. BRUCE WATSON & CO. 343-3633.

SAN MATEO Fiesta Gardens. 3 BR., 2 BA. 2 car gar. Cpts/drps, stove, refrig. $450. 341-0895; 343-

25

600—FINANCIAL

611—Opportunities

Well Established
Bus. — 33 yrs. same location. Owners want to cash out. Consists of Smoke Shop handling tobacco, magazines, candy, etc., in excess of $275,000/annum. Great oppor. for an experienced bus. man. Call for details.
THE DEPOT REALTY
599 El Camino San Carlos
592-4003

RESTAURANT
QUICK SALE WANTED!! Good area. Liquor License. Excellent potential. Ideal opportunity. South Peninsula Los Altos Area. GOOD LEASE! Owner wants offer. Call for information. Reduced — Asking $62,500.
TOWN & COUNTRY REALTY
1352 Broadway 344-5701

Rest home/Prime Penin
45 GUEST. No Vac. Seller fin. Must see. Have others 6 to 100 bed. Write agent Bx 207, Rdwd City. 369-6990

☆ LIQUOR LICENSE ☆
San Mateo On-Sale
EMERGENCY SALE! MAKE OFFER
Harv (213)272-4249 Collect

BIG SCREEN TV. Working partner. Sales marketing or retail bkgrd. 952-8219.

621—Deed of Trust

10 TO 12%*
Small 1st mortgage. *Prepay extra. 326-4242 agent.

I M C
Funds for 1st and 2nd deeds of trust avail. 595-1828

631—Loans/Insurance

HOMEOWNER LOANS
As a homeowner, you may borrow as much as you need for home improvements or for any purpose. No points. Call today. The Morris Plan Company of California.
MORRIS PLAN
San Mateo: 3724 S. El Camino Real, Ph. 573-6141
Millbrae: 1370 El Camino Real, Ph. 871-9210
Redwood City: 2048 Broadway, Ph. 369-6796
San Carlos: 1664 El Camino Real, Ph. 592-1470
California's Largest Loan and Thrift Service ... Loans to $25,000 or more.

BORROW $5000 to $25,000 (secured by personal and real property) for home improvements, consolidation or other worthwhile purposes. No points/no commissions. GECC Financial Services, Subsidiary of G.E. Credit Corp. Call 871-8005. Ms. Fishtrom. AN EQUAL OPPORTUNITY LENDER.

SECOND LOANS
LOW FEES — EXCELLENT TERMS CASH FOR EXISTING SECONDS. 574-8900
SAXE MORTGAGE CO.
574-8900 665-3800
—SINCE 1938—
SERVING S.F. AND THE PEN.

2ND LOANS — LOW FEES Cash for existing Loans. MICHAEL PERRI, Agent 584-5330 or 344-4353.

NEED quick 2nd mortgage? Rely on Reliance Investment & Loan Co. Money available now. 592-5452

700—REAL ESTATE

702—Income Investment

SAN MATEO duplex 2 3-bedroom, 1 bath units. Built-ins, carpets, drapes, fireplaces, 4 garages. Prime location.

SAN MATEO Westside duplex 1 1-bedroom, 1-bath, 1 2-bedroom, 1 bath, carpets, drapes, Built-ins, fireplaces, private yards, detached garages.

FANTASTIC LOCATION for 2 2-bedroom, 1 bath units, near shopping and transportation.
D-A-V-I-S Realty
347-9911
9 Offices to Serve You

"TIRED OF CITY LIVING"
CALL FOR DETAILS: 23 acre Country ranch. Owner will carry $165,000.

Now for Sale Historical "Cottontail ranch." Approx. 2,000 acres. $599,500. — Only 29% down.
"INVESTORS SPECIAL"
So. San Francisco — Excellent rental area — 4-Plex, 2bd, 1½ba, AEK — $142,950.
ERA HARVARD PROP.
2067 EL CAMINO, S.M.
349-7422

JUST REDUCED
Excellent 2 bdrm., 1 bath and 1 bdrm., 1 bath duplex super rental area, good rental area, good first investment opportunity or owner occupied investment.
CENTURY 21 WALTER RENNER
Realtors Since 1939
1247 Broadway, Burl.
342-8191

BEAUTIFUL 19 Unit
Apartment complex on a quiet cul de sac, in chcice Belmont area. Two huge luxury penthouses. All units are large with huge usable balconies., walk in closets, garages, and too many amsnities to msntion here. Always fully rented. Principals only. $820,000.
OXFORD REALTY
574-8142

HOME + INCOME
Large 2 bedrm, owner's unit with detached apartment. Asking $99,500. Try 10% down or no down G.I.
CALL 574-5770 NOW
THE REAL ESTATERS
Sales Management Openings

IMMACULATE DUPLEX with two — 2 BR, 1 bath units. One unit leased to July 1978. Other unit — month to month, so buy it and move in, in 30 days! Walking distance to schools, shops, and El Camino. Priced for QUICK SALE. $125,000.
GRUBB & ELLIS
320 Primrose 348-1161
BURLINGAME REALTORS

INVESTORS
5 sharp units suffering from poor management. Buy now and cure the low rent problem. Now only $159,950.
CALL 574-5770
THE REAL ESTATERS
Sales and mgmt. openings

OLD PALO ALTO
222 UNITS
with annual gross of $650,000. Sell on contract with $1,000,000 down. Owner/Agent (408) 253-5499

FOR SALE BY OWNER
SAN MATEO. 21 and 23 Garden Lane DUPLEX, westside in prime location. Excellent condition. 1 bdrm., 1 bath units with gross income of $6,600. New carpets and paint. Asking $98,500. 349-5074. Brokers calls welcome.

SAN MATEO
3 yrs. new 4-plex
Top construction. Owner's unit has 2 bdrms., 1½ bath townhouse style. Others are 2 bdrms. $229,000.
GEDDLING & BURK
Burlingame Realtors
347-9033

4 UNITS
Prime location bldg. 1-3 BR owner's unit, 2-2 BR, 1-1 BR all walking distance to shops/transportation. Some repainted/recarpeted. $177,950. Ask for Steve/Carolyn.
Bullock & Young 349-7611

4 Plex So. San Francisco
$139,950
All 2 BR., 1 ½ bath townhouse type apts. 6 years old. AEK, carpets, drapes. Gross annual $12,500.
CLAY HERMAN Realtor
251 Park, Burl. 342-1141

CUL-DE-SAC DUPLEX
Close to shopping and transportation. Spacious 2 BR. units, living room with fireplaces, vacant unit refurbished. Must see. $135,000.
REAL PROPERTY SALES
347-9861

PROFIT Restore this 1909 cottage on corner R-5 lot. Nr. Govt. center in downtown R.C. House next door has 3 room detached Unit in rear. $55,500 ea.
DeLong Properties
342-5511

MAKE YOUR START
2 fine Units in R.C. 1-3 BR, 1 ba., AEK, 1-2 BR, 1 ba., AEK. Both leased. NEW price ONLY $98,500.
HALPERN REAL ESTATE
72 37th Ave SM 573-8282

SHARP DUPLEX
Must see to appreciate. Drive by 121 N. Kingston S. Mateo. Priced to sell Call for appt. Mr. Ross 665-7836 or Mr Miller, 359-6744.

YOU ARE KIDDING!
3 units in Millbrae, and only $97,250. For information on this and many more, call CROWN ESTATES 692-4710

SAN MATEO 4 units. One 3 bdrms., three 1 bdrms., enclosed yard. Corner. Only $159,950. Red Carpet 572-1111, 342-4232.

Investment Counseling
Woodside Financial Corp., Professional Real Estate Corp. 365-8710.

BURLINGAME 4-plex, 2 BR units, good location, low maint. bldg. Principals only. $222,950. 343-0692

703—Real Estate Wanted

WHY LIST! I will BUY your Property for ALL CASH! Regardless of Condition or Location. Call for FREE confidential Appraisal, No Obligation! ASK for Mr. RENNER. Realtors Since 1939. 342-8191.

HOMEOWNERS
CALL US for a friendly no pressure answer to any Real Estate question.
FIRESIDE HOMES Realtors
SAN MATEO 341-2929

HAVE BUYERS for Income Property — All Kinds!! Contact E. Landon or Joe Pausner, SELECT PROPERTIES, 349-1428

HAVE BUYERS for Income Property — All Kinds!! Contact E. Landon or Joe Pausner, SELECT PROPERTIES, 349-1428.

705—Condos/Twnhses

PARK PLAZA TOWERS CONDOMINIUM, BURLINGAME — Best of Both Lives! Live in peaceful solitude or turn to multi-activity center in this 2BR, 2BA condo. in a quality high rise bldg. near downtown. Luxuries include LR, DR, breakfast area, den w/wet bar, AEK w/trash masher and complete security. $165,000
BROKERAGE/AMERICA
1222 S. El Camino
San Mateo 574-1200

Results With Want Ads

CONDOMINIUM, Westborough, for sale by owner. 3 BR, 1 ½ bath, w/w carpets, drapes, stove, dishwasher, refrigerator, 2 car gar., Owner must leave country. $62,000. 342-6133.

SAN CARLOS Brittan Heights, 3 BR, 2 ba. AEK, cathedral ceil., frpl., canyon view, model unit. Washer, dryer, pool, tennis. $89,000. Owner 593-0540

SUPER condition 3 BR. 2 ½ BA. Fam. Kitch. and Din. Rm. Tennis, Rec. Ctr. Mariner's Island $89,500 (will take second) 574-8300.

LUXURY 1 BR.
All amenities, plus view of Lagoon. $61,750. Our Exclusive. Arthur Anderson R.E. 592-6355

710—Real Estate General

ARE YOU AWARE?????
that
D-A-V-I-S Realty
GUARANTEES the sale of your present home and gives an equity advance, for you to purchase your future home.
For more information call
Tom Chigas 347-9911

San Mateo
Get in the swimg of things in a beautiful Anthony Swim Pool. It goes with this 3 bedroom, 1 bath home, built-ins, fireplace, treehouse, approx. 1/3 acre. $86,000.

San Mateo
Well maintained 3 bedroom, 1 bath home, fireplace, newly painted inside and out. On a full size lot.

Foster City
You will enjoy life to the fullest in this Kay Biarritz 4 bedroom, 3 bath home, AEK, upgraded carpets, lanai, patio, and an above ground pool.

San Bruno
This 3 bedroom, 2 bath home has a lot of livability built-ins. Living room-dining room combo, with family room down. Extra large lot.
D-A-V-I-S Realty
347-9911
9 Offices to Serve You

QUIET CUL-de-SAC!
View of ocean and rolling hills. Large upgraded gas kitchen. Freshly painted exterior. 3 Br., 2 bths. Carpeted & draped. Walk to elementary school & shopping. Large lot, located in Pacifica. $69,950.

STUNNING
CONTEMPORARY with a fantastic full North bay view. Located in lovely Burlingame Hills setting. The ultimate in gracious living. Custom built 3 Br., 2 bth. home. Hardwood floors throughout. Cathedral beamed ceiling, stone fireplace with raised slate hearth. Large basement storage with 2 car garage. Immediate occupancy. $174,950.
SCHRAM ASSOC.
REALTORS
119 W. 25th Av. SM
345-3521

CHOICE BELMONT LOCATION
Quiet street yet close to everything, 3 BR., 1 BA. Floor to ceiling fireplace, paneled LR., large back yard with BBQ Pit. Immediate occupancy. $86,250.
FIRST TIME OFFERED
3 BR., 2 BA. Fam. Home. Excel. location, beaut. cust. Redwood Patio, cpting throughout. $96,000.
VIEW VIEW VIEW
This beautiful Mills Estate Rancher has view of S.F. Bay and Airport, 4-plus BR., 2½ BA., beamed F.R. w/mirrored wet bar and B.B.Q. Sep. D.R. professionally decorated, H & F pool and many amenities. $187,500.
BERGMAN & ASSOC.
RLTRS. 574-1616

EXCEPTIONAL CONTEMPORARY RANCH
On Cul-de-Sac. Three bedrooms, two and one-half baths, Family Room with fireplace, vaulted ceilings in living room, and dining room. New carpeting. Walk to Notre Dame. Finest area of Belmont. Priced for quick sale. $142,500.
IMMACULATE DUPLEX
With two bedroom, one bath units. One unit leased to July 1978. 'Other unit — month to month, so buy it and move in, in 30 days! Walking distance to schools, shops and El Camino. Priced for QUICK SALE. $125,000.
GRUBB & ELLIS
320 Primrose 348-1161
BURLINGAME REALTORS

SWIM, SUN and ENTERTAIN in COUNTRY CLUB CONVENIENCE nestled in privacy near the heart of activity finds this custom 5BR, 3 BA offering ceramic tile textured window foyer leading to lusciously carpeted massive fireplace Living Room, culinary country touch AE Kitchen, bountiful beamed fireplace Family Room gazing at mermaid's delight swimming pool or elegant entertainment patio, wet bar Party Room plus glorious storage niches and nooks including custom created chest of drawers Master Bedroom Suite topping off this one of a kind creation! AHS Warranty. Our Exclusive $149,950.
RUPERT TAYLOR
R.E., Inc., Rltrs. 591-5531

PLACE YOUR WANT ADS NOW!

710—Real Estate General

PRIVATE drive leads to secluded custom 3 Bdrm ranch home. Lovely terraced patio with free-form pool. Fantastic view!! $199,950

Excellent taste makes this 3 BDRM ranch a bright, cheery showplace! Modern blt-in kitchen, looks out to gorgeous private yard with 20' deck. Ideally located near schools, swim club, transportation. $115,500

Reverse plan living room looks out to pleasant, woodsy yard. 3 BDRMS., carpets, drapes, stove, refrig. All newly painted. Tree-lined cul-de-sac street. $78,500
TROTTER REALTY
200 Broadway, Millbrae
697-0860

AFFORDABLE ELEGANCE can be yours in this lovely four bedroom home that is as full of amenities as it is rays of sunshine. No other home at THIS PRICE can boast of a mag-nificent tile entrance, two fireplaces, custom drapes, professional landscaping, designer kitchen, wet bar, plush carpet, three car garage and so many other refined touches, one must see it to appreciate it; don't compromise and settle for anything less than this home. Our Exclusive $150,950.
RUPERT TAYLOR
R.E. Inc., Rltrs. 347-9981

EARLY BIRD SPECIAL
Don't be the last to see this fantastic 3 Bdrm., 2½ Ba. End Unit "Privacy Plus" Townhome. Beautiful Upgrades, Huge Family Kitchen PLUS Den, AEK, a Dream for $84,950.

SIMPLY SMASHING
Understated Elegance abounds from this Magnificent 3 Bdrm., 2½ Ba. Townhome, 3 Yrs. Young, Vaulted Ceiling Living/Dining Rm., Raised Hearth Frplce, Large Atrium, Close to Shops, all for only $89,900.
Bullock & Young 349-7611

✓ CHECK THESE FEATURES
Onyx entry and hearth family room barbecue. Level lot with pool site. Dog kennel built-in side yard. Large, separate dining room, 5 bedrooms, 2½ baths. Utility room and electric kitchen.

ONE OF THE MOST REASONABLY PRICED HOMES IN HILLSBOROUGH TODAY! $288,000.
BEISER-FEDER
306 B 6th Ave. SM 342-9030
"Results Count"

VIEW
2826 Arguello
Mills Estates
If you are looking for a home w/3 gigantic BR's, lots of storage. AEK. Inside laundry and a swimming pool. You have found it. A real buy at $175,000.
VALLEY
1881 El Camino, Burl.
697-4017

SECURITY, PRIVACY
PRIME DOWNTOWN LOCATION, LOCKED LOBBY, ELEVATOR, POOL, SHOWER ROOM, SAUNA and your own private garden goes with this 1-bdrm., 1-ba. condo. $69,950.
CENTURY 21
COVENTRY REALTY
346 El Camino, San Carlos
591-7363

IT'S THE EXTRAS
Like the electric eye garage door, the wide blue lagoon' the interior decorator wallpaper the drapes and lovely landscaping surrounded by 900 sq. ft., of redwood deck that gives this home so much charm.. The discriminating buyer must see this! $154,500
GERMAIN REALTY
2321 S. El Camino Real, S.M.
574-0650

NEW! VIEW! Home welcomes you as you begin your exploration into this beautifully custom crafted home. Stand in awe as you discover the breathtaking view, surrounded by all the modern amenities in this four bedroom, three bath unique home. Total family living with your extra large family room. Our Exclusive. $169,500.
RUPERT TAYLOR
R.E. Inc., Rltrs. 348-2031

NEW HOMES FROM $85,950
CARMEL VILLAGE — A NEW WAY OF LIFE. Thirty-one elegant 2-story cathedral beams accent from spiral stairway, spacious bedrooms. Your choice of interiors. XCLUSIVE.
RUPERT TAYLOR
R.E., Inc., Rltrs. 574-1541

NEWLY LISTED!
Super fantastic Brittan Heights executive, double door tile entry opens to gracious living, formal dining, 2-story, 4 BR., 2½ BA., huge family room opens to secluded wooded forest. $139,950.
RUPERT TAYLOR
R.E., Inc., Rltrs. 574-1541

EASY LIVING
Immaculate 2 bdrm., 1½ bath townhouse with view from deck. Our exclusive at $64,900.
CALL 574-5770 NOW
THE REAL ESTATERS
Sales and Mgmt. Openings

710—Real Estate General

LOW COST HOMES

BURLINGAME **$79,950**
Delightful bungalow. 2 sunny bdrms. Frplc. Sep. din. rm. Brkfst. rm. Kitchen and bath are modernized. R-2 corner lot.

BRISBANE **$75,500**
Two story 4 bdrm. home with 2 baths, plus fam. rm. Upgraded kitchen, pleasant spacious living.

PACIFICA **$74,500**
Fine Vallemar residence having 3 bdrms., 3 baths, excellent flexible floor plan. Family rm. Double Garage.

BLITZ REALTY
REALTORS—MLS
247 Primrose, Burl. 344-1162

JOIN THE SAFARI
TO BURLINGAME HILLS! Our destination is a rare "classic" ranch, in a secluded garden paradise w/stately oaks and luscious fruit trees! Immaculate - spacious - sunny rooms. 3 bedrms., 2½ baths. Formal dining. Many custom features! Join the Safari to a luxurious way of life! $187,950.

CUSTOM, NEW ORLEANS COLONIAL
A RAMBLING BROOK adds to the charm of the quiet, parklike grounds and the brick patio surrounding the POOL. Large family rm. w/frplc., BBQ, beam ceiling + wet bar opens to the patio. Formal dining. Pantry. 4 bedrms., 3½ baths. Den. Close-in Hillsborough. Shown by appt. only. $359,000.

COLDWELL BANKER
Residential Brokerage Co.
Realtors. 100 N. El Camino, San Mateo, 342-4313

WOW!!
Enter onto ermine carpets, step down living, posh floor to ceiling fireplace, conversation pit, huge AEK, 4 BR, 2½ BA, look out on greenbelt. $89,950.
RUPERT TAYLOR
R.E., Inc., Rltrs. 574-1541

LOS ALTOS HILLS
5 bedrm., 3 bath exec. home with wine cellar, guest cottage and pool on one acre. Priced at only $255,000. Owner will finance!
CALL 574-5770 NOW
THE REAL ESTATERS
Sales Management Openings

SAN MATEO New on market. Fixer-upper! 3 bdrm., 2 bath, family rm. rancher, FOSTER CITY condo corner unit 2 bdrm 2 bath. Excel. cond. BURLINGAME super sharp westside location. 2 bdrm. Much charm.
MUELLER ESTATES
REALTOR 692-5666

WE HAVE IT ALL Condo's — townhouses — homes — units — commercial buildings — business opportunities — and much, much more.
If we don't have it — you don't need it.
CALL 871-0430 NOW
THE REAL ESTATERS

SHOP WITH WANT ADS.
DISPLAY CLASSIFIED 710—REAL ESTATE GENERAL

CLOSE-IN BURLINGAME
VALUABLE FEATURES of an older home in this conveniently-located English stucco . . . a "must see" on your list. Three nice BRs, 1¼ bath, a full basement, fenced yard. Near both grade and high schools. $109,950.

YOUNG COUPLE'S DREAM HOUSE
DARLING SMALL HOME remodeled for modern-day convenience . . . 2 BRs, 1 bath, redecorated with features and colors young people are searching for. See it, you'll want it for your very own. $87,500.

WE OFFER THE FOLLOWING SERVICES:
HOME TRADE-IN PROGRAM
ONE-YEAR HOME WARRANTY
LOW COST SECONDARY FINANCING
SMITH, MARLIN & RILEY
DAVIS & CLIFTON SINCE 1905
REALTORS 344-1745
49 Park Rd., Burlingame

Rupert Taylor Real Estate Inc.

BE A BELIEVER
That you can be close to all conveniences and have a prime westside location in this 3 Bedroom, 2½ Bath rancher providing a neatly manicured front yard, brick fireplaced living room, all electric kitchen with Breakfast area. Enjoy the very private patio with large Master Bedroom, separate laundry room plus walking distance to schools and transportation makes you a believer in convenient California living. 1 Yr. Home Warranty Incl. Our Exclusive. $106,950.

VIEW LIVING
is all yours in this 3/4 BR., 2 BA Family Room Ranch style home, blooming rose bush entry, secluded shuttered Master Bedroom Suite, raised hearth massive brick fireplace Living Room, hilltop view Formal dining serviced by sunny country cabineted Fam. Kitchen, wet bar, tennis court size Recreation Room, carriage light paneled Study plus potential wine cellar storage area. AHS Warranty. Our Exclusive $105,000.

EXQUISITELY BEAUTIFUL
SPECIALLY Built with EXTRA'S Galore. Lovely Contemporary VIEW Home. Soaring Beam Ceiling Living Room with a VIEW FOREVER, Separate Formal Dining Room, A.E.K. + Surprise Deluxe Features, SPACIOUS Family Room. An abundance of QUALITY and LUXURY through-out. 1 YR. WARRANTY INCL. OUR EXCLUSIVE. $156,500.

IMPOSSIBLE DREAM COME TRUE
Now, anyone can own a home, especially a nice three bedroom on a quiet cul-de-sac with a large yard, it's not impossible at $63,500, it's incredible. There are no more excuses for waiting. AHS Warranty, Our Exclusive.

BURLINGAME 347-9981 | SAN MATEO 348-2031 | BELMONT 591-5531 | SAN CARLOS 592-9350
We Have Other Offices In:
Half Moon Bay, Redwood City, Palo Alto, Foster City

710—Real Estate General

FOX & CARSKADON
REALTORS SINCE 1929
MOST SOUGHT AFTER
The popular C-4 Plan with over 2,000 sq. ft.!! This end unit is spacious, bright and cheery with 4 BDRMS., 2½ BATHS, family and dining rooms. Newly painted too! $95,950.
TUCKED AWAY IN THE TREES
in a park-like setting! A very dramatic, multi-level, mini-estate in a very private, secluded, close-in area in Hillsborough. Absolutely one of the most interesting homes you have ever seen! 4 BDRMS., 3½ BATHS, dining room — and a fabulous "skyroom" leading to the gorgeous SWIMMING POOL and poolhouse. Must be seen for full appreciation. $239,000.
CALL OUR NEW OFFICE 342-9070
430 No. El Camino Real, San Mateo

PERFECT RETREAT!
Away from the crowd, you'll find this protected and secluded ranch home. Sunrises and Bay views to enjoy from the 15 ft. x 30 ft. living area, ideal for indoor/outdoor entertaining. Gourmet kitchen, with new tile counter tops and floor. Private den with fireplace. 2 large bdrms., 1½ baths. Immaculate inside and out. Beautiful lo maintenance grounds. Detached 2-car garage with separate workshop. NEW LISTING. So hurry on this one. $99,950
CARMEL SETTING!!
A lovely rancher set among the oaks and pines. Used brick fireplace wall highlights the living and family kitchen area. AEK, with self-cleaning ovens and built-in BBQ. 4 large bdrms., 24 baths, exciting lanai room and 2-car garage. Don't miss seeing this home. $109,500

CAUCHI REALTY
Jerry Cauchi, Realtor
Call anytime. 1001 So. El Camino Real, San Mateo 349-4484

IN THE PARK
Totally charming ranch style home on a quiet street within one block of Hillsborough. Truly the answer for someone moving from a larger home but preferring the privacy of a home rather than a condominium or townhouse. Delightful back garden with pool, sauna, BBQ and wet bar. Three generous bedrooms, two baths, large living/dining room combination plus a "hideaway" room for den or hobbies. $159,500.

COCKCROFT & CO.
35 Years Realtor Service
1345 Howard Ave., Burlingame 344-1778

TIMES WANT ADS GET RESULTS
DISPLAY CLASSIFIED 710—REAL ESTATE GENERAL

Comfort-Convenience!..... San Carlos
A spacious 4 bedroom, 3 bath home is offered here for the large family seeking COMFORT and CONVENIENCE! BRAND SPANKING NEW — more than 2,700 sq. ft. of floor space! Features include family room, formal dining room, wet bar, built-in vacuum system, full insulation. $159,500.

Elegance!..... San Carlos
There's a VIEW from every vantage point from this ELEGANT home! Choice San Carlos location in a colony of other quality homes. 4 bedrooms, 2 baths, formal dining room. Oversized lot in an attractive setting. $138,500.

Immaculate!..... San Carlos
Immaculate, fastidiously maintained rancher with a SUPERB VIEW! Outstanding features include dramatically large living room with massive flagstone fireplace, lovely kitchen with breakfasting space — AND A GREAT DEAL MORE! Realistically priced at $92,950. Come see it SOON!

PEN-PAC REALTY
PEN-PAC REALTY
Service is our pleasure.
300 EL CAMINO, SAN CARLOS 591-8981

SAN CARLOS
Storybook Cottage
With the confident air of a much larger home! 2 AMPLE bedrooms, that Important - for - Entertaining - FORMAL DINING ROOM, bright kitchen to LIFT YOUR SPIRITS, plus a unique fireplace and GLOSSY hardwood floors throughout. On an ENCHANTED LANE moments from everything. $84,950.

Invitingly Available
This SQUEAKY CLEAN contemporary is brimming with warm colors & lots of glass to let in lovely VIEWS. Its transferred owners have left, so a new family is needed to CARRY ON THE FUN in 3 bedrooms, 2 baths, handsome living & dining areas, paneled FAMILY ROOM and tree-shaded gardens! $112,500.

SAN MATEO
Sweeping View
Enjoy a gorgeous outlook from this IMPECCABLY MAINTAINED RANCH without a steep grind into the hills! Conveniently located just blocks off El Camino with 3 bedrooms, 1½ baths and plenty of hospitality space — enclosed lanai, deck and family room. $114,950.

Spanish & Splendid
TOTALLY REFURBISHED and totally lovely with the added elegance of a STUNNING POOL! Huge living - dining combination, den, AEK and breakfast room, 2 bedrooms, 2 baths, poolside bonus room. Choice neighborhood and choice new reduced price of $124,500!

BURLINGAME
Spaced Out?
ENJOY THE ROOM YOU NEED AT LAST and a tranquil oak-studded setting to go with it. Large families and large gatherings are welcome in this sparkling 5 bedroom home. Huge formal dining room with deck, family room, sunlit AEK, 3 baths. Quiet cul-de-sac. $187,500.

WRIGHT & CO REALTORS
406 Primrose, Burl. 348-6789
530 El Camino, S.C. 593-7815
Alameda at Jefferson, R.C. 365-5120

710—Real Estate General

SAN MATEO Village. 2 br. Super find cond. Call now. SHOREVIEW. 3 bdrm., 2 bath, 2 car. Good street. $79,950.
Burl. Dupl. 2 BR/1 BR. New everything. Call today.
SAN BRUNO Pac. Hgts. 3 BR. Elev. rancher $79,950
CREST Realty 349-6882

POOL
4 BEDROOMS, 2½ BATHS — $136,950. Elegant Spanish garden leads to all this and fantastic interiors.
RUPERT TAYLOR
R.E., Inc., Rltrs. 574-1541

GI'S, VETS! Did you know $100,000 home loans available, 8 ½% interest, 30 years, 45 day close. Don't miss out! If you have any questions, call Varge, R.E. agt.
MUELLER ESTATES
REALTOR 692-5666

?? SHORT OF CASH ??
WE HAVE MANY HOMES AT $100 to $2000 down, plus closing. GOLDEN STATE Realty 342-3020.

$6500 PRICE REDUCTION
Immaculate 3 bedrm., 2 bath, fam. rm. rancher. Fully insulated. Ideal location. $95,950. Agent, 348-1737.

CASH for YOUR HOME
Ask for Mr. Bennett
692-2679

GILMARTIN
Realtors 348-2020
221 El Camino, San Bruno

PARK MANOR REALTY
REALTORS — MLS
34 S. B St, S.M. 342-7642

711—El Granada, Princeton

HILLSIDE LIVING
in El Granada 3 bdrm., 2 bath elevated rancher with sunny living room. Secluded feeling. Space for family room. $89,950
COASTSIDE ASSOC.
728-5544

SAN MATEO COASTSIDE
Fredric Lane Realtor
Since 1956 726-4409

OCEAN DELIGHT
Bountiful Coastside 3 BDrm., 3 Bath Country Contemporary, tree-studded backdrop. 40 ft. Family Rm., Gourmet Kitchen, Plush Carpeting. View, Waterfall Rear Yd., Walls of Glass w/Rustic Woods. $103,700
BULLOCK & Young 349-7611

712—Montara, Moss Beach

3 Bdrm. - $124,950
Fam. rm. VIEW. Extras!
QUALITY Homes 726-9066

713—Pacifica

BARGAIN HUNTERS
3 bedrm. rancher with huge fenced yard for boat or camper. Try 10% down or your home in trade. $61,950.
CALL 574-5770
THE REAL ESTATERS
Sales Management Openings

BY OWNER—SHARP PARK
Rancher. 3 bdrm., Fireplace. 2 car. $53,500. 574-1078

714—Half Moon Bay, Pescadero

MAGNIFICENT
2600 plus sq. ft. of elegance. 5 bdrms., 3 ba., country kitchen, formal dining room, family rm., 3-car garage. $125,000
GENTLEMAN FARMERS your attention please! Enchanting 2 bdrm., south of Half Moon Bay on an extra sized lot near golf course meticulously maintained. $77,500
COMFORT PLUS
3 large bedrooms, huge living room with fireplace and ocean VIEW in Moss Beach. 2½ baths, pool-sized family room. Spotless. $89,500
ONLY ONE
in the world like this cozy, rustic OCEAN VIEW home on a secluded 1/3 acre in the hills of Montara. $85,000
Century 21 Sunset Rlty.
210 Main HMB 726-6346
Montara 728-7337

BY-THE-SEA. Great location and a good neighborhood. Sprawling 3 Bdrm., 1½ bath Ranch home on a large corner site. Good financing avail. and a V.A. loan is welcome! $71,500.
Richard Stahl & Assoc.
617 Main, HMB 726-6311

THE PARTRIDGE FAMILY
would love this rambling 5 bdrm., home in Miramar. Large soundproof family room. Walk to the beach. $85,000.
COASTSIDE ASSOC.
728-5544

NEW Ocean Colony homes at Half Moon Bay Golf Links! Half Moon Bay Realty. 726-9031

717—San Bruno

HOME + INCOME
Sharp San Bruno rancher with detached studio apartment. On large R2 lot. Owner will help finance. $92,500.
CALL 871-0430 NOW
THE REAL ESTATERS

Let Want Ads Help You Phone 348-4444

717—San Bruno

WESTSIDE
2 bdrm. dollhouse. New carpets, paint..etc. Our exclusive. $78,950
WESTERN REALTY
348-0700

MILLS PARK
730 Cedar Ave. Clean 3 BR home. Excellent view. Near everything. $84,950.
CHOICE REALTY 583-7515

SPARKLING 2 Br, Mint condition. W/w cpts, drps. Decorator fencing. Attic storage, sep. workshop, etc. $66,950. Agent, 591-7321. Eves. 591-8338.

MILLS PARK 2 bdrms., large living room, sep. dining room. $78,500 Crestmoor Park Realty, 583-9933

LOVE at first sight! 2 Br rancher w/TLC. $66,500. CONN REALTY 873-5815.

3 BR, 3 ba., fam. rm., AEK. For rent with option to buy. $87,500. Call 589-3957.

721—Millbrae

JUST LISTED!
The perfect starter home, this lovely 2 bdrm., rancher with near new off white shag carpeting and all aluminum windows has a newly countered kitchen and remodelled bath. We doubt you'll find a nicer home for less money. $69,950
COMMONWEALTH PROPERTIES
573-6211

MILLS ESTATE BEAUTY
Close in location. Pack your bags and move right in Tastefully decorated throughout, this 3 bdrm., 2 bath rancher has a formal dining room and a separate family room which is a rarity Covered patio, fruit trees, + a play house for the children Priced right at $146,500.
Donald Bennett Realtor
Century 21
692-2122 692-2675

"PRESTIGIOUS MILLS ESTATE"
Beautiful Heritage built rancher on a large corner lot. Has 4 large bedrooms, 2 baths, huge family room with massive fireplace and wet bar. All freshly painted for immediate occupancy. Asking $169,500.
CRAIGHEAD
REALTY, INC.
1534 Plaza Lane (Burl. Plaza)
Burlingame 697-0601

VIEW, VIEW, VIEW
Elegant Mills Estate view home; has 3 bedrooms, 2½ baths and features a fantastic family room for entertaining with a large custom built wet bar, massive fireplace with built-in BBQ. $174,950.
CRAIGHEAD
REALTY, INC.
1534 Plaza Lane (Burl. Plaza)
Burlingame 697-0601

VIEW VIEW VIEW
4 large bedrms., 2-1/2 baths. Private and exquisite. You have to see it — $222,500.
CALL 871-0430 NOW
THE REAL ESTATERS

FOR SALE. By owner. Open Sun. 12-5. Small comfy 3 BR. New kitchen. Good starter. $71,950/offer. 697-4142. 692-1846 IXOYE.

722—Burlingame

SWIM ALL YEAR ROUND
$173,900
The pool is just outside the master bedroom suite. View contemporary ranch home, built around atrium garden has year old kitchen and carpeting. 4 bedrooms, plus den, plus family room in marvelous Mills Estates. Could you ask for more? Call us to enjoy!
CAHEN-MINDELL & DOUGHERTY
Realtors 574-2121
1106 S. El Camino, S.M.

DRIVE BY
1224 Paloma
3 BR., 2 BATHS, FAMILY RM. BEST VALUE—SEE TODAY!
Vacant modern ranch type. ½ block Broadway shops. Between Broadway and Lincoln Ave. One floor. W/w carpets, AEK. (Accent outdoor living.) Reduced to $119,500 to sell at once! Your home in trade. Our Exclusive.
TOWN & COUNTRY REALTY
1352 Broadway, Burl.
344-5701

MILLS ESTATE BEAUTY
Beautiful easy care landscaping. Enjoy outdoor living and entertaining. Included are fruit trees, extra large gourmet kitchen, large family room, formal dining room, 3 bdrms., 2 baths. You have 2 fireplaces, and privacy in this exquisite home. A real value at $170,000.
VALLEY
1881 El Camino, Burl.
697-4017

OLD WORLD CHARM AT LAST YEAR'S PRICES
Charm, Charm, Charm — R-3 zone — Income potential, 2 BR., 1 bath, large panelled living room, Dn. rm., full basement. Reduced to $75,950.
REAL PROPERTY SALES
347-9861

PLACE YOUR WANT ADS NOW!

722—Burlingame

"BUYER'S PARADISE"
We have TWO westside homes for your perusal
** BURLINGAME PARK . . . on a traffic free street. This California bungalow must be seen to be appreciated. Completely redecorated 3 BR. home with new furnace, new wiring, HUGE master bedrm. addition (or could be FR), has new bathrm. too. Seller has purchased, needs offer. Asking $126,950.
** CLOSE-IN OLA . . . you won't believe this spectacular home. It is half brand new — master BR., bath, Family rm. w/frpl. and most of kitch. Other half has been remodeled. 2 add'l twin size BRs., formal dining rm., lovely new carpeting. Professional decor. $149,950.
TROTTER REALTY INC.
322 Lorton Avenue, Burlingame 342-1813

STORY BOOK HOUSE
"Pure delight" Burlingame house (it's even got window boxes with live geraniums). 4 bedrooms, formal dining room, Colonial fireplace, marvelous close-in neighborhood. $132,000.
J M TAYLER & CO.
REALTORS 342-9252
100 EL CAMINO REAL, BURLINGAME

VIEW! VIEW!
CUSTOM BUILT BEAUTY!
MILLS ESTATE
4 bdrms., 2 ½ baths, separate family room, 2 fireplaces. Immaculate and spacious throughout.
$199,500
Donald Bennett Realtor
Century 21
692-2122 692-2675

BURLINGAME HILLS
Impressive executive home with spectacular view. Cathedral ceilings, secluded pool, full landscaping, much more. Our Exclusive at $158,950.
CALL 574-5770
THE REAL ESTATERS
Sales and Mgmt. openings

NEW LISTING!
Sparkling Spanish Charmer. W/S prime location. Central hall plan, 3 BR., 2 ba. Family rm. Sunken living rm., formal Dining rm. Remodeled kitchen. New bathrooms. All copper. Newly painted in and out. $144,950.
R.E.A.L. 348-8118

COMPLETELY REMODELED
. kitchen, new bath, new carpets, newly painted. Nothing left to do to this 2 bedroom home with oversized rooms Also has separate in-law quarters over a 3-car garage on an extra sized lot.
May Associates, Realtors
512 Peninsula Ave. 342-2001

IF YOU NEED SOME EXTRA MONEY, sell some extra things with Classified Ads. Dial 348-4444.

ALMOST FINISHED!
Be the first to inspect this completely remodelled 3 bdrms., 1½ bath home. New everything. Excellent location, close to Woodlake. Asking $92,450.
WESTERN REALTY
348-0700

INVESTOR or live in will appreciate this Spanish charmer combined with modern remodeling. Rear unit 2 bdrms., AEK. Front unit 1 bdrm., separate DR. Trade or terms. Price reduction. CREST Realty 349-6882

THE KEY
to this 2 bdrm., 2 bath condo is the super location 2 blocks from downtown. New building with security parking. Lease/option possible. Evenings, call 349-8252

GALLERY OF HOMES
MINKEY ASSOC. 573-5900

SPANISH 2 bdrm., sep. dining rm. Close in. $82,500 . Our exclusive. Your home in trade.
ACE REALTY 343-1889
343 HOME

WESTSIDE English home in prime area. 3 Br, 1 ba., large yard. By owner. $115,000. 343-1448; 343-6124. OPEN SUN. 1335 Balboa Ave.

CUSTOM Rancher Drive by 832 Laurel. Try GI $82,500 Our exclusive Ace Realty Dial 343-Home

REAL ESTATE Persons share space. New concept. Retain 100% comm. 348-8118 or P.O. Box 692, Burlingame

Let Want Ads Help You

/23—Hillsborough

MOVE IN THIS WEEK!
IN TIME FOR SCHOOL! Here's a vacant ranch just crying for a nice family. With 3 or 4 bedrooms, playroom, patio (One of the 3 cheapest Hillsborough house for sale today. Why? Because the owner has bought another home and does not like paying payments on 2). $199,500.
J M TAYLER & CO.
REALTORS 342-9252
100 EL CAMINO REAL, BURLINGAME

SERENE and secluded contemporary home. Redwood decks surround the home and large glass windows view the peaceful canyon. FACTS: 3 BR, 2½ BA, FR, LR, breakfast area, AEK, den or sitting room. Quality custom home evidenced by ceramic tiled counters, wet bar and baths, oak cabinets, 2 fireplaces, and mirrored wardrobe. Come let this home captivate you! $290,000
BROKERAGE/AMERICA
1222 S. El Camino Real
San Mateo 574-1200

MAGNIFICENT palace greets you with marble entry and large center atrium. 3 BR, 2 BA home sparkles w/new paint and landscaping. Ultimate elegance w/walk-in wet bar, library off MBR, 3 fireplaces, new HF pool, enormous kitchen and gorgeous decor. $259,500
BROKERAGE/AMERICA
1222 S. El Camino Real
San Mateo 574-1200

HILLSBOROUGH close in, brand new 4 BR, 3 ba., library, fam. rm. $269,000/trade. 344-1904.

TO PLACE YOUR WANT AD PHONE DIRECT LINE
San Mateo
348-4444
San Bruno
589-1234
Redwood City
369-1791

724—San Mateo

WE'VE GOT THEM!
Tender Loving Care is everywhere in this 3 bdrm., 2 bath home. Super Westshore location. Safe for the children and near school. $76,500.
Get started and invest! 2 bdrm., 1 bath home needs a little love. Walk to Hillsdale! Trees galore. $65,000.
Looking for a hide-a-way! This cute 3 bdrm., 2 bath home has a park sized lot including a large separate work shop. Huge country kitchen. NEW PRICE! $73,500.
Set on a corner lot with beautiful landscaping and custom decor throughout. Lots of extras and location couldn't be better. Close to everything you will need. 2 bdrms., $81,000.
GALLERY OF HOMES
MINKEY ASSOC. 573-5900

PREMIER SHOWING
San Mateo Oaks prestigious offering. 5 bdrms., 3½ baths + family room. Over 2,400 sq. ft. Home is in model condition. Custom drapes. View lot. Beautiful landscaping. Ornamental pond with lights and fountain. Outside gas BBQ and gas light. Recently painted. 3 car garage. A real showplace! $169,500
Crotty & O'Halloran
REALTORS
Polhemus Rd. at De Anza Blvd.
San Mateo
349-5178

HELP YOURSELF TO SAVINGS
Nice! Spacious 3 BR. ranch in S.M. Village (good schools here!) is sensibly priced. Formal din. rm., lg. kitchen w/nook and very private lanai in tree-framed garden. Parquet floors and other traditional accents are welcome details in today's 'look-alike' world. $78,500.
AUGUST ASSOCIATES
RLTRS: 345-5721 24 hrs.
1200 S. EL CAMINO, S.M.

724—San Mateo

RELAXED LIVING
Large sparkling solar-heated covered pool and lovely adjoining cabana compliment this charming 3 BR, 2 ba., tailored home. Fully carpeted w/tile entry, modern country kitchen, family dining rm., L.R. fireplace and large master BR. Spacious closets and large cabinets provide ample storage. Low maintenance yard with workshop and improved garage for the handyman. Immaculate condition. Close to schools and shopping. Attractive private financing available. $132,500. 349-7878.

GET A COLLEGE EDUCATION!
WALK TO COLLEGE OF SAN MATEO sited in the sun-drenched SAN MATEO HIGHLANDS exuding graciousness, 3 Br, 2 Ba, D/R, F/R, sweeping VIEWS, sprinklers, cable TV, stereo/Phone hookup systems, COMPLETE FIRE/BURGLAR ALARM SYSTEM, extra storage, elect. gar. opener + more premium extras! You'll learn to love it at $134,000.
DOLPHIN REALTY
SAN MATEO
574-7355

WELL LOCATED
3 bdrm. expandable home — large lot w/access from rear. Includes all existing appliances. "As is." $87,000
WE NEED ACTION
Transferred owner. 3 bdrm., 2 ba., 2 patios. Highland Rec. center nearby — pool, tennis courts. NO DUES. $108,750
BAYRIDGE
TOWNHOUSE — 3 bdrms., 2½ bas. Close to pool and clubhouse. By Apptm't. $106,000
CENTURY 21/SAN MATEO INVEST. CO.
349-2121

SUPER DUPER BETTER than NEW!
Inside and out, this THREE bedroom, TWO bath, TWO garage home includes carpets, drapes, custom built new cabinets, KitchenAid dishwasher. Side-by-side refrigerator, late model gas stove, new roof, copper piping, workshop, garden, fruit trees, etc., etc.! TRY YOUR HOME IN TRADE!
SEE IT NOW!
$78,500
HARRIETTE T. DAVIS, Realtor
302 E. 5th, S.M. 342-9023

DRIVE BY
1684 Eisenhower
Our best buy at $78,950. 3 bdrms., 2 baths, + + + Beautiful corner lot. 18 ft. H/F above ground pool! w/deck. W/W carpets, custom drapes. Stove, dishwasher disposal, sprinklers. Possible owner financing Phone 341-4301 or
call UNITED
PROPERTY SALES
1419 Burlingame Ave.
342-7216

PARROT PARK PROBATE
A beautiful Carmel type home sitting on a quiet and secluded street in the heart of San Mateo. Bright and sunny with 2 bedrooms, 2 baths, 2 fireplaces, 2 car garage, plus a wood paneled den!! Near everything! See it, you'll love it!! $137,500.
H. KENT ATWATER
REALTOR—MLS
1451 Burlingame Ave., Burl.
343-3656

FOOTHILL TERRACE
Prime Westside location. Original owner offers a spacious ranch-style home in excellent condition. Three large bedrooms, two baths, half bath off kitchen. Wall-to-wall carpeting and window coverings included in the realistic firm price of $127,500.
ROCHEX & ROCHEX 341-8231
1218 S. El Camino San Mateo

SPECIAL VALUE
$87,000
Large living room with fireplace. Family room. 3 bdrms., 2 baths, AEK. 2-car garage. In perfect move-in condition. Call today.
SERVING YOU
is the most
important thing we do
JANE POWELL, Realtor
342-9204

Remodeled Kitchen
3 BR. home. Spacious kitchen, features a family rm., lg. cov. patio, organic garden, formal dining area and enlarged liv. rm. Updated bath and many extras. Carpets, drapes, stove, refrig. incl. $79,950.
Ardath Miller Realty
Member Home Relocation
Service 342-5951

HAYWARD PARK
Beautiful, super clean 3 bedroom, 2 bath. Living rm. w/fireplace, separate dining rm. Drapes. New carpets. Sunporch. Realistically priced at $89,950. CALL NOW for appointment.
SAN MATEO COUNTY IS . . .
PANTANO COUNTRY
2002 So. El Camino, S.M.
REALTOR 574-8050

PARKSIDE BEAUTY
3 bdrm. secluded street Close to shops, bus, elementary schools. Ample 2-car gar., 2 patios, copper pipes, carpets, drapes incl. Only $73,500.
RITTER ASSOC.
610 Norfolk, S.M. 348-3227

HAYWOOD PARK area, charming rancher, 2 BR, 1 BA, F/P. $82,500. RAYBOULD & BARTLETT 344-6868

724—San Mateo

$75,900
3 bdrms., 2-car gar. + pretty family rm. Great for those that like to be near the family, while working in kitchen. Carpeted, draped. Two private patios too! On bus line, near shops!
LEDBETTER REALTORS
1884 S. Norfolk SM
349-5273

HOUSE too large or want to start out right? Treat yourself with our spiffy Spic and Span 2 bdrms. rancher. Many extras. A value at $78,450.

3 bdrms., Shoreview family home, 2 baths, 2-car garage. Lots of potential here! Newly listed at $78,950.
CREST Realty 349-6882

TWO FAMILY HOME
Spacious, westside ranch home tucked away on a private cul-de-sac. 2 levels with IN-LAW APT. 5 bdrms., 3 baths, family room. Excellent decorating. ½ acre lot. $154,500.
PENINSULA ASSOCIATES
618 El Camino, SM 348-2777
National Referral Service

4 BRAND NEW
townhouse style condo's — walk onto lush w/w cpts to AEK w/Jen-Aire units — Private sun patios — wet bar — fireplaced Liv. Rm. 2 BR — 1½ BA and form. din. — OUR EXCLUSIVE $89,500.
RUPERT TAYLOR
R.E. Inc. Rltrs. 348-2031

HIDDEN TREASURE
Discover your Pot of Gold w/this Tranquil 3 Bdrm., 2 Bath Wide Front Rancher. Towering Tree Backdrop frames Lushly Landscaped Grounds. Large Family Rm., AEK, Plush Pile Carpeting, Rich Appointments. $129,950
Bullock & Young 349-7611

A BETTER BUY!!
KLEEN, NEAT 3 bdrm. home. ON Bus line, near store, schools, churches. Good family home. Wall/wall carpets, drapes, stove, inc. $67,500
A LEDBETTER LISTING!!
PARKSIDE SHOPPING PLAZA
349-5273

WHO SAYS?
that there are no good deals on the market. This 3 bdrm. home with 2-car garage is an excellent starter or investor home at just $68,000. Close to everything. Call now to inspect. Raquel Remedios. Eves. 349-2707
H&H Realty 349-2800

BY OWNER
The perfect townhouse — Mariner's Island. 3 BR., 2½ Ba. Natural rock frpl. Extra large yard w/BBQ. Pool, sauna, tennis court. Freshly painted, tastefully wallpapered, decorated. Many extras. $92,500. Call 349-5772, noon-7 p.m.

9% Loan Available LOW CLOSING COSTS
Spacious 3 bdrm., 2 bath, home in move in condition. Enclosed yard. Pool site. Room for boat and trailer. Asking $74,950
JOHNSON Realty 348-1111

FAMILY FUN!
3 bdrms., 2 baths, large AEK, family room that opens to covered lanai. Huge 162 ft. deep lot. 2 car garage. A must see at $132,500.
SUTCLIFFE REALTY
347-6606

BAY VIEW—WESTSIDE
2 bdrms., formal dining room. Freshly painted. 3 years young roof. Quiet court. Fantastic condition. $81,750
ALLIED Realty
341-8716

14 Karat Look
You'll love this beautifully decorated home in San Mateo Park with park-like yard. 3 bdrms., 2 ½ baths, 2 car garage. $148,500.
SUTCLIFFE REALTY
347-6606

DRASTIC REDUCTION
From $78,950 to $74,500! 3 bdrms., lovely family room. Fireplace. Large back yard. Terrific location.
JOHNSON REALTY
348-1111

DRIVE BY
1011 Peninsula
English Tudor. 3 bdrms., 1½, family room. Elegant dining room with leaded glass windowed doors. $103,950.
AVR Realty 342-2073

SUPER SHARP
in and out. REady for immediate occupancy. 3 bdrms., 2 bath home in Parkside. Fireplace. 2 car garage. $76,950. Agent Raquel 349-2707 eves.
H&H Realty 349-2800

WESTSHORE
Prime family neighborhood. Walk to schools, shops and transp. 3 bdrms., 2 baths, 2-car garage with Genie.
GEDDLING & BURK
Burl. Realtors 347-9033

ON CUL-DE-SAC
3 BR, sep. gar. Nr. Shoreview Shopping Center. Owner has bought. $72,500.
Clement Realty
386-2055

3 BDRMS., remodeled kitchen, restful rear yard w/patio, trees, fish pond. Carpets; drapes. $91,000.
THE STRAINS REALTORS
1101 So. El Camino SM
349-0224

724—San Mateo

$84,500
Excellent Sunnybrae Location. 3 bdrms., fam. Din. rm. Like new.
LAURELWOOD Realty
349-1211

SPARKLING 3 BR. Quiet street, fruit trees, secluded front yd. Open Sat., Sun, Noon to 6 $77,500. 1430 Young St. 344-1317.

417 30th Ave. Nr. Alameda. A-1 home in best area. $93,950. Walk to bus, train, Hillsdale Shopping Center. Gemstar Realty 282-5210.

HAYWOOD PARK area, charming Rancher, 2 BR., 1 BA., F/P. $82,500. RAYBOULD & BARTLETT 344-6868.

FAR OUT MUSIC AT WAY IN PRICES! Check the Times Want Ads today!

725—Foster City

FOX & CARSKADON
REALTORS SINCE 1929
SPECIAL!!
In Whalers Landing!! The popular Slat Box Model with 3 BDRMS., 2½ BATHS, dining and family rooms — all very spacious and with many extra decorator features. On the water on a private cul-de-sac — just perfect for the children! $129,500.

NEWLY REDECORATED!
Just beautiful! Plush carpeting, new dishwasher, new no-wax floors in kitchen and baths — and much more! 4 BDRMS., 2 BATHS, living room with wet bar and conversation pit, dining room — many rooms with vaulted ceilings. $106,950.
951 So. El Camino Real, San Mateo 342-7701

FOR SALE BY OWNER
Have purchased larger proerty.
FOSTER CITY, 508 Gibraltar Lane. Pitcairn P-4 Model, 2 story, 3 bdrms., 2½ baths, large master bdrm. suite. Custom drapes, carpets, and vinyl Decorator wallpaper. Large Redwood deck with shade arbor. Top of the Line Hotpoint appliances including side-by-side refrigerator, freezer, washer, dryer, stove and dishwasher. Asking $115,000.
FOSTER CITY. Brand new Longwater L-2 model. Wide water. 4 bdrms., 2½ baths, family room, 3 fireplaces, Built-in kitchen with microwave oven. Asking $138,500.
349-5074. Brokers calls welcome.

Large 4-BR Rancher
with step down living room, AEK. Family room with fireplace and fabulous Master Retreat with private Roman shower. Brick patio and min. maintenance yards. Now only $99,500.

Sharp "Sand Harbour"
2+2 (2 BR, 2 ba) corner unit with AEK, fireplace, white shag carpeting and custom draperies. Nr. All Rec. facilities. Compare at only $67,950.
GYGAX REALTORS
797-6800

HARBORSIDE
We have them!
Take your pick — we have two 3-bdrm. models pricee at $86,950 and $87,000.
or
a 4 bdrm., priced at $93,500. You can't beat the beauty of playing tennis, sailboating; sunning, using the jacuzzi or sauna and then walking home. This is really living! Call us for further details.
GALLERY OF HOMES
MINKEY ASSOC. 573-5900

WINSTON VILLAGE — Classic atrium model townhouse with parquet entry and cathedral ceilings creates an atmosphere of open air living. Relax in the living room in front of the tiled fireplace or on the patio. This 3BR, 2½BA home includes AEK, refrig. w/icemaker, 2-car gar. w/opener, built-in work area, washer & dryer, jacuzzi and complete rec. facilities. Home priced to sell! $87,950.
BROKERAGE/AMERICA
1222 S. El Camino Real
San Mateo 574-1200

JUST LISTED: Completely upgraded 4BR, 3BA home. Three elegant yet comfortable levels in quiet location invite family living and the low maintenance, professionally landscaped yard allows free time. Family room, dining room, decorator carpets and wall coverings — even a workshop for Dad. — Many more extras and a fine value. $127,000.
BROKERAGE/AMERICA
1222 S. El Camino Real
San Mateo 574-1200

LOWEST PRICED HOME IN F.C. 320 CHESAPEAKE. 4 bdrms., 2 baths. Nicely landscp. w/lge. bkyd. Quiet neighborhood. Drive by only. DO NOT DISTURB OCCUPANTS, THANKS. $87,750

LOWEST PRICED 4 BR Twnhse in F.C. 775 FOSTER CITY BLVD. with 2½ ba. Excel. cond. Conv. to everything. Pool & rec. fac. $88,950.
BERGMAN & ASSOC.
574-1616

DELUXE
2-story end unit townhouse. 3 bedrms., 2½ baths with den. Fantastic Bay View. Cathedral ceilings, upgraded carpets. Professional landscaping. First time offering! for $87,750.
VALLEY
1881 El Camino, Burl.
697-4017

RESULTS—WITH WANT ADS

724—San Mateo

SHOREVIEW 3 BR. 1 BA.
$67,000. Appointment only. Bay Area Realty. 755-6596, 343-4451.

WESTSIDE 2 bdrm English Tudor. Close to El Camino. $99,950
Broadway Assoc 342-3505

FIVE BR, 2 ba, AEK. 1536 Trollman Ave., S.M. $94,950. Appt. only. Owner/Agent, 343-4451

BEAUTIFUL view SF bay, secl. patio, low maint., 3 BR., den, 2 ba., 2 frplcs. $134,800. 345-3245.

DEERFIELD VILLAGE
New Homes — Shown by Appointment! 573-6613

FIXER-UPPER
Sunnybrae 4 BR, 2 baths, exc. loc. Owner 349-5075

READ Times Want Ads

SUPER SHARP
end unit — Winston Village. Beautifully decorated townhouse 3 bdrms., 1½ baths with mirror doors, wood burning fireplace with gas lighter, self-cleaning ovens. Recreation facilities — pool, sauna. A must see — won't last long! $81,900
SAXE
Foster City 349-3100

WELCOME TO . . .
YOUR WORLD" Desirable Foster City location near parks — water and recreation. Spacious 4-bedroom, 2 baths — step down family room. PLUS extra parking. $97,950
MOHR
ASSOCIATES REALTORS
222 El Camino, RC 368-4147

USE YOUR GI!
in this 2 bdrm., 2 bath view condo featuring a top floor location and the best views of the pool, hills and lagoon + + + washer, dryer. Walking distance to shopping. $72,500.
FOSTER CITY REALTY
574-5155

VACANT & WAITING FOR YOUR APPROVAL
3 BR's, 2½ baths, ON THE WATERFRONT! EVERYTHING NEW! Sep. D.R., Lge. L.R. w/fireplace & Cathedral Ceiling, PLUS a 16-FOOT UTILITY ROOM. Enjoy sailing, swimming and tennis. MOVE RIGHT IN! $124,950.
SAN MATEO ASSOC.
342-4354

FAMILY HOME
4 BR, 2½ bath 2 story home in move in condition. Ready for your family at $114,950.
CALL 574-5770 NOW
THE REAL ESTATERS
Sales Management Openings

ELAXATION
is yours to enjoy — just step into this 4 bedrm., 2½ bath townhome, beautiful carefree patio. Many extras. Prime Shell Cove, close in. $89,950.
TROTTER REALTY INC.
322 Lorton, Burl. 342-1813

HARBORSIDE 3 BR. 2 Ba. Single level end unit. W/W carpets, drapes, patio. Close to pool and water. $86,950.
JOSEPH TULLER Realtors
574-2405

THE PERFECT HOME
Lovely 3 bedrm., 2 bath, family rm. Excel. cond. Yard for kids. Close to shopping and transp. Owner anxious for offer. $102,500. Agt. 348-3993 or 348-1737. AMERICAN REALTY.

$10,000
Custom wide water
ranchr. Price reducti41on. Decorator touches. Gourmet 1kitchen. Top grade carpets, drapes throughout + + + private hatio and your own boat dock. $146,000.
FOSTER CITY REALTY
574-5155

OPEN SAT-SUN 11-5
685 Beach Park Blvd.
By owner. 3 BR, 2 ½ ba. town home. Lovely atrium and patio. Cust. upgraded decorator features. $87,950. 345-8102; 345-9620.

BY OWNER, waterfront townhse, harborside, end unit, 3 BR, 2 ba., cathedral ceiling, landscaped, Rec. center, pool, 1 yr. Must sell, offer. $104,550. OPEN Sat., Sun. 1-5 p.m. 1123 Nimitz Lane, F.C. 341-2881.

3 BEDROOM, 2 ½ bath townhouse. Dining rm., private courtyard. $85,950. 969 Marquette Lane. Open Sun. 1-5. Agent 259-3440, 259-0232. V.A. buyers welcome.

BY owner, 4/2 ½ on water. 3 yrs. old, form. D.R., con. pit w/frpl., cath. ceil., pool access, 2 car gar. $144,900. Open daily 10-7. 971 Pizarro Lane.

TOWNHOUSE 4 BR 2 ½ BA AEK, Winston Sq. Pools, Sauna. $93,950. By Owner 573-8838.

727—Belmont

HELP FOR BUYER!
Seller will pay $1000 on closing cost on this newly carpeted and painted 3 Bdrm., 2 car garage home with a 20x50 RV parking area. Price? ONLY $77,950.
EL CAMINO REALTY
1332 El Camino Real
BELMONT 591-2614
EVES: 593-5741

SPOTLESS!!
Beautifully maintained Westside 2 Bedrm. Close in. Split level rancher. You will enjoy the 2 car plus garage, huge storage, workshop area. Private patio and super side yard with room for pool. — All large rooms. In absolute MINT CONDITION!! Only $88,500.
EL CAMINO REALTY
1332 El Camino Real
BELMONT 591-2615
EVES: 591-6191

NEWLY LISTED
Beautiful family home among many oak trees. Breathtaking view. 4 bedroom, 2 bath, 2 car garage. 2 decks. Kitchen w/dishwasher, disposal. Utility rm. Formal dining rm. Central heating. W/w carpets and drapes. Fireplace. Have your own wine cellar. Call for appointment. $127,500.
SAN MATEO COUNTY IS . . .
PANTANO COUNTRY
1060 E Camino, Bel.
REALTORS 591-7324

JUST REDUCED!
In the Belmont Highlands. Only 8 months old! Spacious ranch home w/ fantastic views. 3 Bedrms, 2 baths, family room and separate dining room. will finance Owner $134,500.
EVES: 323-0531
HARE, BREWER & KELLEY
REALTORS
MENLO PARK 323-4161
PORTOLA VALLEY 851-2640
PALO ALTO 327-5700

WESTSIDE BELMONT
Call today to see this 2 bdrm. Westside charmer brand new on the market. You'll love the large, roomy feel and delight to the big level yard scented with the fragrance of roses. Easy stroll to shops and transportation. Price includes approved plans for a spectacular addition. $84,500.
SAXE
San Mateo 349-7700

OPEN SPACE & BAY VIEW. Oversized Lot and Potential In-law setup. Enjoy the Seclusion of this 4 BDRM., 3 BATH, 2-CAR GARAGE Family Home. Traditional FORMAL Dining Room, Family Room with Eating Area in the Kitchen. 1 YR. WARRANTY INCL. OUR EXCLUSIVE $114,950
RUPERT TAYLOR
R.E. INC. RLTRS. 592-9350

TWO PRIME HOMES
Remodelled 5 bdrms., 2 bath, 2 fireplaces, 2-car garage. Asking $134,500.

REDUCED. Divorce forces sale. Luxurious view home. 3 bdrms., 2½ baths, fireplace. Many extras too numerous to mention. Asking $89,500.
DONAHUE Realty 348-1541

ENGLISH STYLE
3 Years Young 4 Bdrm., 2½ Ba. English Split Level Home, Breathtaking S.F. Skyline View, H&F Swimming Pool, Sunken Family Rm., Huge Modern Kitchen, 2 Fireplaces, Executive Neighborhood, Decorator's Showcase. $164,950.
Bullock & Young 349-7611

BELMONT BEAUTY
Immaculate 3 bedroom + family rm. Only 3 yrs. old. Great view. Overlooking S.F. Bay. $129,950.
JOSEPH TULLER, REALTOR
574-2405

BY OWNER. 2 BR, beauty on tree-studded lot with mature landscaping. New kitchen and bath. Formal dining rm., breakfast nook. Fine home in prime area. See at $110,000. 593-9336 eves.

CUSTOM, NEW, VIEW!
3 br., 2 ½ ba. $185,000
Laurelwood 349-1211

731—San Carlos

3 BEDROOMS — 2 FIREPLACES — VIEW — POOL — $110,000. You'll Own The World thru Picture Windows that bring the Outdoors, Indoors in this NEW Carpeted 3 BDRM., 2 BA. View Home with Garden Courtyard Entry. Very Spacious FIREPLACE Living Room with glass galore. A.E. Sun Beamed Kitchen, Grand Size Family Room, surrounded by Rich Wood Panelling with Cozy FIREPLACE & WET BAR. Overlooking Sparkling H/F POOL and Patio, all Artfully Designed & NEWLY Landscaped. Situated in White Oaks. 1 YR. WARRANTY INCL. OUR EXCLUSIVE $110,000.
RUPERT TAYLOR
R.E. INC. RLTRS. 592-9350

SAN FRANCISCO BAY VIEW FROM THIS quaint 4 BR, 2½ bath nestled among the pines, majestic tree brick walkway entrance invites you into the warm wood planked floor entry, deluxe sun filled AE kitchen, garden site formal dining, sculptured wood wall ceramic tile fireplace viewistic living room, paneled shuttered study, wet bar party room, hidden storage family room plus massive fireplace magnum master bedroom suite and wine cellar possibility making your dreams come true. AHS Warranty. Our Exclusive, $117,950.
RUPERT TAYLOR
R.E. INC. RLTRS. 591-5531

731—San Carlos

PANORAMIC VIEW
. . . yet sheltered from the weather, this 3 bedrm., 2 bath lovely home with heavy shake roof. Cool tones of green are blended throughout the Living rm/Dining rm., highlighted by a cozy fireplace and dramatic wall of picture windows. Arizona flagstone fireplace in downstairs Family rm. with wet bar. Fantastically terraced yard filled with redwood and citrus trees. Seeing is believing . . . $109,500.
WILLIAMS & YEARING
REALTORS
642 El Camino Real
San Carlos 593-2191

FOR PEOPLE WHO WANT SOMETHING SPECIAL
Delightfully decorated 3 BR, 2-1/2 ba. home. Massive brick frplc. accents LR. Formal DR. Family room w/wet bar. Loads of storage. $134,000.
r-i-n-g
SPRING REALTY
660 El Camino SC 593-1458

ARE YOU AN INDIVIDUALIST?
You'll love this newer two-level view home with 3/4 bedrooms, beamed ceilings and a location away from it all. While you're at it, submit financing individually for you. JUST FOR YOU AT $124,500!
SAXE
Belmont 592-2910

WHITE OAKS RANCHER. 2 BR, 1 ½ ba. 2 car garage. $94,500. TASSOS Realty 589-9700.

732—Redwood City

! 5 BEDROOMS — FAMILY ROOM — $123,000! Vaulted Tile Entry-way. IMMACULATE and Charmingly decorated. Remodeled Kitchen with Arched Porticos. Formal Dining Area with Sliding Glass doors to NEW Deck. Floor to Ceiling Brick Fireplace. Privacy for outdoor entertaining. Huge Family Room for active teen-agers. Easy access to 280. Ready and Waiting for that certain Family. 1 YR. WARRANTY INCL. OUR EXCLUSIVE $123,00.
RUPERT TAYLOR
R.E. INC. RLTRS. 592-9350

A HOME FOR . . .
ALL SEASONS. SPLASH in your FREE-FORM POOL this summer and relax by the flickering fire in the spacious living room on misty winter nights. 3 bdrm., 2 baths . . . $99,500.
MOHR
ASSOCIATES REALTORS
222 El Camino, RC 368-4147

PLAY AROUND HERE!
Children's PLAYHOUSE in the lge. yard, ringed with MATURE TREES and SHRUBS and sited on an ELEVATED CORNER LOT away from noise and traffic! Price includes a lovingly renovated 3 Br, 2 ba. home w/F/R, D/R and POOL SITE! Safety, peace and quiet for $120,950.
DOLPHIN REALTY
SAN CARLOS
591-7101

White Tiled Kitchen
with breakfast bar. Lg. liv. rm. has fireplace w/custom wood trim. 3 BR. 2 ba. Master bdrm. overlooks rear garden's 40 ft. winding fish pond, redwood gazebo. Exit from dining el onto 680 ft. deck w/firepit to your 17 ft. greenhouse. $98,990. By appt.
Ardath Miller Realty
Member Home Relocation
Service 342-5951

SUMMER ENJOYMENT
can be yours in the covered cabana with BBQ. A beautifully maintained 3 bdrm., 2 bath home with formal dining area AND a 15x18 family room. 2 car garage, fruit trees. $74,950.
CARLMONT ASSOCIATES
REALTORS 592-7111
Carlmont Shopping Center
Ralston & Alameda, Belmont

PRICED RIGHT!
Be the first to see this 5 year old Redwood Shores rancher. 3 bedrms., 2 baths, gas BBQ. Our Exclusive at $97,975.
CALL 574-5770
THE REAL ESTATERS
Sales Management openings

WESTSIDE
Sharp 2 BR rancher with upgraded kitchen and bath. Lots of room for camper or boat. Yours for only $71,500.
CALL 574-5770 NOW
THE REAL ESTATERS
Sales Management Openings

OUTSTANDING 3 BR., 2 BA family home in attractive neighborhood. Custom built family room, pool and 2 car garage. $99,950.
BROKERAGE/AMERICA
1222 S. El Camino Real
San Mateo 574-1200

EARLY BIRDS GET WANT AD BARGAINS

734—Atherton, Menlo Park, Palo Alto

10% DOWN PAYMENT
SO. PALO ALTO to qualif. buyer, level, quiet, 3 BR. 2 tile BA., den, Lanai, spotless, open 10-5, Wed. Thurs. Sat. 10 Roosevelt Circle P.A. 493-4150.

741—Santa Clara County

FOR REAL ESTATE IN
CUPERTINO — SARATOGA OR SUNNYVALE. Call
OAKRIDGE REALTY 996-1400

LOS ALTOS HILLS
Gorgeous rancher 4 BR. Seattle Worlds Fair kitchen. Separate in-law cottage. Swim pool. Owner financing. $255,000.
CALL 871-0430
THE REAL ESTATERS

771—Out of State

OREGON land. 100 acre parcels. Owner w/sacrifice. $150 per acre. Cash/trade. 591-1544.

781—Resort/Country

MOUNTAIN LAKES
5 Beautiful Acres. In the Pines. 9 miles East of Placerville. Access to Natl. Forest. Pvt lakes, streams and American river. Utilities available.$12,900 Terms Owner/Agent (415) 347-8091

North Tahoe Properties
Specialists in lots, chalets, condominiums. Rentals, sales, exchanges. Truckee resort area.
COMMONWEALTH 573-6211

791—Lots

PLAN AHEAD "Soon — maybe not tomorrow, but soon . . ." You can build on one or both of these choice sites in Moss Beach. One has view of white waters of the surf. Call 342-5511, DeLong Properties, 110 S. El Camino Real, S.M.

BELMONT
Large double lot 100x124. Ideal home site. Excellent location. $24,000.
FEREM & Assoc. 342-1656

READ Times Want Ads — get the bargains.

800—SEA/AIRCRAFT

821—Boats/Supplies

BOAT storage (inside) and service. Accessories. Oyster Point Marina, 140 Terminal Ct. So. SF 873-9494

DISCOUNTS UP TO 40%
ELECTRONICS/EQUIPMENT
Power - sail - commercial. VHF - sounders - radar - A/P rope - anchors - paint - Phone for quote and mailer.
MARINE SALES CO. S.S.F.
324 Littlefield 871-2290.

WE carry boats by Tahiti, Starfire, Marlin, Mercury, Keaton, Sanger!
NOR. CAL MARINE
Los Altos 961-7080

ZODIAC 12 ½ ft. Many extras. $1300 or offer. Call 348-0345.

16 FOOT fiberglass sailboat, Snipe, $895. Call 592-8072.

900—AUTOMOTIVE

903—Auto Parts

WHEELS Wire 5 bolt, 15" like new. Call 345-0865

911—Motorcycles/ Scooters

BULTACO '75 360 Pursang, $800. Dirt/trail. After 5 call 589-7757.

HONDA '70 Trail 70, good cond. $175. 591-6744

HONDA '73 4 cyl., 500. Exc. cond. Best ofr. 367-0363 eves. 495-7680 days. Jim

SALE OF POLICE MOTORCYCLES
SAT. SEPT. 10th 10 A.M.
PUBLIC AUCTION AT:
BURLINGAME POLICE DEPT.
1220 Howard Ave. 342-3211
MINIMUM BIDS:
1975 Har. D. FL1200 $3300.
1971 Har. D. FL1200 $2500
1968 Har. D. FL1200 $2200.
All exc. cond incl. metal bags, aux. driving lamp housing, w/shields, elec. start.

Can be previewed Friday, Sept. 9th.

SUZUKI '73 TS185, exc., low mi. $400/ofr. 342-5335.

TRIUMPH TT 500. $700/ofr. '74 Husky 400. $800. 595-0413.

WARDS BENELLI '69 350cc, good condition. $325. 871-8194.

YAMAHA '76 125RD, like new $460. 349-5642.

912—Recreation Vehicles

ARISTOCRAT 10 ½ ft. self-contained. Very good condition. $2000. 994-2199

BEST DEALS
On Nomad, Terry, Taurus, Travette, Siesta and Tuffy. Mini homes, trailers and campers.
Northwest Kamper Korral
155 El Camino RC 368-1446
Open 'til 9 PM

For Rent Four Star
Mini Motor Homes, selfcontained. 592-6753

Ford '74 Motor Home
Automatic trans., AM/FM, stove, refrigerator. Low miles. Excellent economy. Hurry. 588KTE. $5195
PUTNAM BUICK 342-4321

912—Recreation Vehicles

FORD '74 Super van. E300. A/T. 40,000 mi. $2250/best offer. 595-0178.

MINI Motor home '77. 19 ft. Sleeps 6. Like new. 593-4175.

TRAVELQUEEN '70 Mini Mtr. Home, 18½'. $4600. 359-1551.

UTILITY trailer, completely enclosed, w/spare, sharp. $220. 574-3952.

VOLKSWAGEN '68 Pop top Camper. Rveeco cooler. $1200. 343-1989 eves.

8' CABOVER HOLIDAY EXCELLENT CONDITION! $650. 589-5997.

913—Trucks/Tractors

CHEVROLET '77 Fleetside Pickup, AM radio, painted rear chrome bumper, full factory equipped and automatic transmission. SALE PRICED $3963.60 + t&l. #CLN1468213751. STEWART CHEVROLET, COLMA 994-2400.

CHEVROLET '69 108 Van. Long bed. 307 V-8. New auto trans. FM stereo. 2 sunroofs. Runs good. $2,000/best offer. 355-4220.

CHEVROLET '77 P-U, Silver ado step-side, customer painting-Vector mags, Goodrich radial tires, many extras $6,400. call eves. 592-8977.

CHEVROLET '77 ½ Ton pickup, 8 ft. bed (16834) Brand New Only $3988 at E-Z DAVIES CHEV, RWC 369-0311.

CHEVROLET '76 Luv stepside, AM/FM 8 track, 9000 mi. Must sell, take over payments. 726-2175 eve

DATSUN '70 Pickup. Exc. cond., trick,. $2000. 726-9429 aft. 6 p.m.

DATSUN '76 P/U. 8900 miles. Many extras. Exc. cond. 573-7215

DODGE '75 van, B100, A/T, A/C, P/B, P/S. $4500, offer. 344-2565, 344-3027

FORD TRUCKS, big selection of VANS and 4x4's. S & C FORD, 2027 Market at Dolores, S.F. 431-9851.

FORD '63 Econ. van, 6 cyl., 3 spd., new tires, chr. whls. $600. 583-7742

Ford '77 Courier
1800cc engine, 4-speed white wall radial tires, tape stripes. SGTATMI4663.
$3688.88
KOHLENBERG FORD
101 California Drive
Burlingame 344-1118

Ford '77 E-150
Cargo Vans. V-8, automatic trans., power steering. These units are family conversions commuters and sexy surfer vans.
AND, THESE UNITS DO NOT HAVE CATALYTIC CONVERTERS.
20 to select from at CLOSE-OUT PRICES
KOHLENBERG FORD
101 California Drive
Burlingame 344-1118

Ford '77 F-150 4x4
25 to choose from and
THESE UNITS DO NOT HAVE CATALYTIC CONVERTERS
Buy now at Kohlenberg's
CLOSEOUT DISCOUNT PRICES!
KOHLENBERG FORD
101 California Drive
Burlingame 344-1118

30 FT Semi-trailer, excel. cond. $2000. Call 592-4269 after 6 p.m.

GMC '62 Factory 4 x 4. 4 spd. Xtra eng., trans. $2300 or best offer. 589-5933.

GMC '66 12 ft. walk-in van $1300. 648-6868, 347-9276

913—Trucks/Tractors

INTERNATIONAL '51 pickup, new clutch, new brakes. $650. 343-1989 eve.

921—Autos Wanted

A BETTER PRICE FOR YOUR CAR
☆ANY MAKE OR MODEL
☆OUT OF STATE—OK
☆PAID FOR OR NOT
SEE BOB SCHREY
Hartzheim Chry-Plym.
1320 South El Camino
San Mateo 341-7241

AAA Cash for clean used cars . . . paid for or not! Bill Grady, dlr., 952-0500. 601 El Camino, San Bruno.

AUTO DEPOT
Call Bob Bonomo
"CASH IN A FLASH"
BUY! Sell! Consign!
ALL MAKES & MODELS
837 No. San Mateo Dr.
San Mateo 347-7525.

ALL cars, trucks, RV's wanted NOW. TOP $$$. . . whether it runs or not. Call 994-1660.

ATTENTION
Sports Car Owners. If you're thinking of selling or trading . . . Call us first. We pay top dollar for clean used sports cars. For bids or further information, call Pat Sanfilippo at
British Motors of Burlingame 347-9836

CADILLACS WANTED! Top $$$ for '68 thru '75 Cadillacs! Call or see DON LUCAS Cadillac, 171 El Camino, South San Francisco. 871-9566.

CASH FOR CLEAN CARS!
FAIRWAY CHEVROLET
222 E. SAN BRUNO AVE.
SAN BRUNO 589-8850

CASH for cars! TOP$$$. Any Make . . . Any Year! Call 873-0800, Mike Freidel. San Bruno Lincoln/Mercury/Honda. 345 El Camino.

CASH FOR CARS OR TRUCKS, ANY CONDITION, FREE TOW, CALL 224-1793.

CASH for JUNK CARS. FREE TOWING, day or night. 341-5653.

DRAGONETTI DATSUN
BUYS CARS
If you are a Seller.
We are a Buyer.
2727 El Camino
San Mateo 349-4455

Gentlepersons from Moyer are looking for good used cars and trucks. We pay top dollar. Before you sell or trade anywhere come to
MOYER Chrysler-Plymouth
805 Veterans Blvd.
Redwood City 369-4191

HIGHEST $$$$ paid for clean cars and trucks. PAID FOR OR NOT! All makes and models. See Fred Hudkins at DICK BULLIS CHEVROLET, 100 California Dr., Burlingame or phone 344-7611.

TOP prices for Porsche and Audi cars and other imports. NEUFELD PORSCHE/AUDI, 1025 Rollins Rd., Burlingame, 348-1700. Open eves./Sun.

WE Buy cars at Arata Pontiac/GMC/Honda, 200 California Drive, Burlingame. 347-5431. Open eves.

We Buy Clean Used Cars
LEE OLDS/AMERICAN
1021 Burlingame Ave.
Burlingame. 344-5776

WE pay cash for clean cars. Village Lincoln Mercury 393 El Camino, San Carlos 593-8433. Open eves./Sunday.

We Pay Over Wholesale
For Clean Used Cars and Trucks. See Us Today.
KOHLENBERG FORD
California Drive at Bayswater, Burlingame
347-3515 344-1116

921—Autos Wanted

$$$$$CASH$$$$$
for your car or truck. Get TOP dollar here paid for or not! Clean or not! Ask for George Perata. Open nights and Sundays.
TOYOTA CENTER
790 No. San Mateo Drive
San Mateo 347-9192

932—Imports/Sports

ALFA ROMEO '76 2 dr. sport coupe. $5495/best offer. 591-7336

ALFA 2000 Berliner, '74 mdl. 38 K stereo, F.I. 5 spd. $3800/ofr. Aft. 5, 343-9382.

AUDI '74 Fox, 4 dr. A.T. Sunrf. AM/FM, 4 new tires, (MICH.) 24K mi. Exc. cond. $3,000. 342-5400 / 343-8791

AUDI '74 100LS, 4 cyl/AT/air (277LYD) Only $2788 at E-Z DAVIES CHEV, RWC 369-0311.

BMW '76 530i. $12,212 cash or take over lease at $276.75/mo. 347-7731.

BMW
H & E Car Sales 275 Alma
Palo Alto 324-4488

CAPRI '73 A/T, air, $1300. Call 341-8679 after 5 p.m.

CAPRI '76, yellow, 6 cyl. air, excell. cond. many extras. Below retail value $3500. 342-3233

CARLSEN VW/SAAB / SUBARU 100% Reconditioned Used Cars. 1770 Embarcadero Rd., Palo Alto 324-1853.

DALAND IS
NOW OFFERING
A full car leasing program, especially tailored to fit your needs on new Datsuns. Come in today for further details.
Daland Leasing
460 El Camino, Millbrae

DATSUN '71 240Z, mags, Auto. $2700. 349-3032.

DATSUN '74 B210. Tape deck. Gd. cond. $1950. Eves 592-1983/736-4082 days.

DATSUN '74 B210. Low mi., 4 spd., fastback. $2350/ofr. AM/FM, A/C. 349-3244.

DATSUN '75 280Z. 11,000 orig. mi., air, tint, AM/FM, reardefrost, auto., silver, black, exc. cond. $5800, firm. 573-7171.

DATSUN '75 280Z. Extras, clean, excel. condition. $4950. 345-7568.

DATSUN '76 B210
3-Dr. 4-speed, AM radio. Only 21,000 miles. Hurry. 592PBN.
PUTNAM BUICK 342-4321

DATSUNS
NEW and USED
Lease & Fleet Prices
Ask for Al Miller
Financing to 48 months
Credit Union Spec. Purch.
DRAGONETTI DATSUN
2727 South El Camino
San Mateo 349-4455

FIAT '69 124 Spyder New paint/clean. $1800. Call 368-0463.

FIAT '72 124 Sport, very clean. $2495. Call 342-9165 eves.

FIAT '76 124 convt., 5 spd., 12,500 mi., w/rack, AM/FM radio, 8 trk. tape, $5150. 344-2917, 347-6671.

Fiat-Lancia-Alfa
BAYSHORE MOTORS
REDWOOD CITY
305 Main St. 364-7255

HONDA '71 600. Good cond. Lo maint. $900. Call days, Margaret, 341-5831.

HONDA '71 sedan 600, 5 spd., 38 mpg., excel. cond. $950/offer. 343-5108.

JAGUAR '72 XJ6, sable brown, chauffeur driven. $7000. 342-1129

MAZDA Sales, Parts and Service. RON PRICE VW/MAZDA, SSF 393 El Camino. Call 589-9788.

MERCEDES BENZ'73 280SE 4.5 Metallic grey. $8900. 365-6462 aft 6.

MG '73 midget. Excel. cond. Low mi. Clean. $2250. 343-9375.

MGB '74-½ AM/FM, blue roadster, excel. cond. $3750. 343-8430.

MG
JAGUAR
TRIUMPH
Sales, Service, Lease
British Motors of Burlingame
65 California Dr., Burl.
347-9836 Open eves/Sun.

PORSCHE '73 1.7, silver, exc. cond. Must sell. $4500. 697-3207.

ROLLS ROYCE '75 LWB, burgundy w/beige top, nat. hides, perf. cond., 2 yrs. left on warranty. $42,000. Priv. party. 349-3746.

SUBARU SUBARU
Sales, Service, Parts
Peninsula VW—Subaru
800 Concar Dr., San Mateo
(Acr. from Royal Coach)
573-1100 Open eves/Sun.

TOYOTA '71 Corolla. Good cond. $900. Eves. 589-7286.

TOYOTA '74 Corolla, 4 cyl/4 spd (140LMX) Only $2288 at E-Z DAVIES CHEV, RWC 369-0311.

Let Want Ads Help You

932—Imports/Sports

TOYOTA '76 Corolla. Delux. Radio, radials, exc. cond. 11,000 mi. Must sell. 349-0613.

TOYOTA FLEET PRICES!
WE LEASE ALL MAKES AND MODELS!
Call Mr. Malasoma or Mr. Assoun for information.
OPEN NIGHTS/SUNDAYS
MELODY TOYOTA
San Bruno
415/588-2313

TRIUMPH '64 Spitfire, green, Michelin tires, removable hardtop, no body damage, $700. 343-7530

TRIUMPH '74 Spitfire, 4 spd., AM/FM, must sell, moving. Best ofr. 593-8851.

VOLKSWAGEN '77 Rabbit, 4 cyl/AT (331STI) Only $3788 at E-Z DAVIES CHEV, RWC 369-0311.

VOLKSWAGEN '76 Rabbit. 18 K.M. Ex cond. Recent tuneup. Brake job. AM/FM cass. $3500. 574-7341.

VOLKSWAGEN '75 Rabbit, like new, 22,000 mi. $2850. 697-6381. eves.

VOLKSWAGEN '72 Super Beetle. Exc. Best offer. Lo mi. New paint, new tires. 345-8688.

VOLKSWAGEN '73 9-pass. bus. Excel. cond. Asking $2800. 595-1851 aft. 5

VOLKSWAGEN '72 van, must sell. Make offer. Eves. 343-6923

VOLKSWAGEN '69, needs work $300. 728-5774

VOLKSWAGEN '66 runs good, $500. 347-3130.

VOLKSWAGON '74 412 wagon, AM/FM, A/T. Exc. cond. $2550./ofr. 347-3324.

VOLVO '71 P1800E. Auto., Good cond. $4200. firm. 341-7210.

VOLVO-FIAT Authorized Sales — Service — Parts, Peninsula European, 4190 El Camino, PA 493-7160.

VOLVO VOLVO VOLVO
2 convenient San Mateo County locations. BIG CLEARANCE sale on remaining '77 Volvo's now in progress at PREMIER VOLVO, 281 El Camino, San Carlos 595-1111 ("Se Habla Espanol") and BURLINGAME VOLVO, 825 No. San Mateo Dr. on Burlingame's Auto Row. 348-5432. Open evenings, weekends!!! OUR 14th YEAR in business.
"You Must Be Satisfied."

940—Automobiles

AMC '73 Matador Air. P/S. P/B. A/T. $1950. 341-3506 eves.

BALESTRA
PONTIAC-AMC-GMC
1039 El Camino Redwd. City

BUICK '68 Special. Air, radials, radio, exc cond. $1400. 345-1568 aft 6, wkends.

BUICK '69 GS400, Convt. extrem. rare buy, wh/blk top, AC, top cond. $2995. 365-7212

BUICK '72 LeSabre, V8/AT/PS/air (251FHN) Only $1488 at E-Z DAVIES CHEV, RWC 369-0311.

BUICK '72
This Skylark 4-Dr. custom will make a great family car. Plenty of room for the small or tall. V-8, automatic trans., power steering, factory air and more. Ermine white with tan vinyl top and interior. 813LMY. $1895.
DRAGONETTI DATSUN
2727 El Camino 349-4455
San Mateo Open eves/Sun.

Buick '75 Regal
Coupe. Automatic trans., power steering, brakes, air conditioning, landau top, Only 15,000 miles. In excellent condition. 857NFC
PUTNAM BUICK 342-4321

CADILLACS, Lincolns, Buicks, trucks. Anything with wheels I can buy wholesale. Call Lou 592-1966 eves. or 367-0913 and save money.

CAMARO '67 Ralley sport. New rear susp. Air shocks, 60's all around. $1500. 726-9429 aft. 6:00 p.m.

CAMARO '74 radials, 6 cyl., runs and looks new, stereo. $3000./bst offer. Day 697-7353, eve. 697-3853.

CAMARO '75 LTZ28. Good cond. Extras. Best offer. 592-1436.

CARS $295 to $995.
Bargains Unlimited. OAC. $100 dn/$25 mo. 873-0887

CHEVROLET '77 Monte Carlo, V8, P.S., radial tires, (82044) Brand New, Only $4988 at E-Z DAVIES CHEV, RWC 369-0311.

CHEVROLET '73 Caprice, V8/AT/PS/air/lo lo miles (188GPZ) Only $2488 at E-Z DAVIES CHEV, RWC 369-0311.

CHEVROLET '77 Impala Wagon. V8, P/S, A/T, Radial tires (83988) Brand New Only $4988 at E-Z DAVIES CHEV, RWC 369-0311

CHEVROLET '74 Nova. Red, 4 dr., A/T, A/C, P/S, radio, heater, exc. running cond., great 2nd car or student transportation. 349-9095.

CHEVROLET '74 Camaro. 6 cyl. A/T, P/S, 400 mi. on new eng. 4 new tires, new paint. Immac. $3395. 344-2615.

CHEVROLET '66 A/T, P/S, A/C, P/B, R/H, good cond. $800. 573-9583 or aft. 5 pm 348-3112.

CHEVROLET '72 Caprice, V8/AT/PS/air (059LMF) Only $1588 at E-Z DAVIES CHEV, RWC 369-0311.

940—Automobiles

CHEVROLET '74 Impala, V8/AT/PS/air (916MGU) Only $3588 at E-Z DAVIES CHEV, RWC 369-0311.

CHEVROLET '55 2 dr. $400./best offer. 876-9645 days only.

CHEVROLET '67 Chevelle. 327. Runs great. $700. 952-3292.

CHEVROLET '66 Impala, A/C, rblt. motor and trans. $700 or ofr. 347-6529.

Chevy '75 Vega Wagon
4-speed, gauges.. Sharp. 038MZJ
PUTNAM BUICK 342-4321

CHEVYS, Fords, trucks, etc.
NEED A CAR?
Small dn. pymnt. on approved credit. As quick as 1 hour service. Cars from $500 to $5000. No red tape. New in town wish to establish credit? Call JERRY FRIEDMAN, Credit Mgr. Dealer. 871-8160.

CHRYSLER '77 Cordova. 6000 mi. Full power. Asking $5950. 343-7069.

CHRYSLER
See Daly City Chrysler/Plymouth for Fleet Discount Prices on brand new cars. 6100 Mission. 994-0550

CAMARO '68 rebuilt motor, call for info. $1700 or best offer. 343-1154

COUGAR '67, 2 dr., original owner, 86,000 miles. $2300. Call 345-8704

DALY CITY CHRYSLER/PLYM. does it right! Trade now and see for yourself! 6100 Mission. 994-0550.

DEAL direct with Owners at MIDDLETON DODGE! Low Overhead Lets us Sell for Less! Call 359-0400.

DODGE CENTER
640 Veterans Blvd., R.C.
Sales-Service 365-6000

DODGE '68 Charger, reblt. eng, mags, new paint, $1700 or best ofr. 348-1945

Dodge '72 Polara
Wagon. 9-Pass., luggage rack, automatic trans., power steering, AIR CONDITIONING. 42,000 miles. 005FCG
PUTNAM BUICK 342-4321

DODGE '74 Monaco 4 dr. Sedans: 2 for sale by City of Colma. Min. bid $1100 and $1200. Bids must be accompanied by 10% of total bid and submitted to City Clerk, Colma City Hall, Rt. 1, Box 235,(El Camino Real and Serramonte Blvd.), Colma 94014, no later than Sept. 23. For further info, call City Clerk at 755-6140.

DUSTER '71 For sale, 6 cyl., good transp. $700. 344-2239 aft. 5:30

FORD A-1 Used Cars and Trucks. "Largest Selection on Peninsula," TOWNE FORD, 1601 El Camino, Redwd. City 366-5746.

FORD '64 Sedan. Immac. A/T, etc. $475. 349-2134.

FORD '65 Cntry Sed. 9 passenger wgn. gd cond. A/C/rad. $500. 344-3620

FORD '65 Mustang. New brakes, clutch, transmission, tires, exc. running cond. 726-4174.

FORD '67 Mustang. Clean, new tires, paint, brakes, trans. Best offer 355-3804.

FORD '67 Thunderbird. 4 dr., full power, low mi. 343-9678.

FORD '69 LTD, gd cond. $475/b ofr. 365-1068 aft 4.

FORD '70 LTD Wagon
Automatic trans., power steering, brakes, air conditioning. Only 68,000 miles. Super sharp. Hurry at $995.
PUTNAM BUICK 342-4321

FORD '71 PINTO
Here is a sharp little Hatchback with 4-speed that will make a great back-to-school car. For that first or second car in the family, this Pinto is a great buy. 374MAS. $1495.
DRAGONETTI DATSUN
2727 El Camino 349-4455
San Mateo Open eves./Sun.

Let Want Ads Help You

940—Automobiles

FORD '72 LTD Exc. cond. $1100. A.T. AC PS/PB eves. 871-1710

FORD '72 T-Bird, V8/AT/PS/air and MORE (893FHN) Only $2988 at E-Z DAVIES CHEV, RWC 369-0311.

FORD '72 Torino, V8/AT/PS (315GUO) Only $688 at E-Z DAVIES CHEV, RWC 369-0311.

FORD '75 Elite. P/S, P/B, A/C, cruise control, AM/FM stereo, 8 track. $3700/ofr. 952-6032.

Ford '75 Granada
Automatic trans., power steering, brakes. Only 26,000 miles. Hurry. 984RBZ.
PUTNAM BUICK 342-4321

FORD '75 Granada, Ghia. P/S P/B, air, less than 20,000 mi. $3500. 343-8788

JEEP
Year End Model Sale
GOOD STOCK
PRICED TO SELL
ALBERA BROTHERS
S.F.'s OLDEST DEALER
2860 16th/S. Van Ness
431-3892

LINCOLN '73 Continental, loaded, 54,000 mi. $3950. or offer. 345-3477 eves.

MAVERICK '70 std. trans. R/H, Runs well. $800 or offer. 593-6224 aft. 5:30

MERCURY '68 Montego wag., exc. cond., hvy. duty rear susp., rack, new trans., rad. $695. 344-0839.

MERCURY '69 Marquis Wgn. P/S, P/B, A/C, AM/FM. $600 or offer. 697-1454

MERCURY '61 78,000 orig. mi. Super cond. New tires. $500. 588-7841

Mercury '72 Capri
4-speed, radio, 2000cc. Sporty economy. 177FRZ.
PUTNAM BUICK 342-4321

Mercury '75 Cougar
Loaded. Low miles. Super sharp. Hurry. 574MGU.
PUTNAM BUICK 342-4321

MERCURY
$1000
Minimum Trade-In
on your old car when you purchase any brand new
'77 Merc. Monarch
IN STOCK
Offer expires end of Sept. 1977 and is good even if you have to tow your old car in.
REIS-DURELLI
2 California Drive
BURLINGAME 342-8601

MONTE CARLO '77 fully equipped, moon roof, 10,000 mi. $6500. 574-1322, 574-3419

MUSTANG '66, new re-built engine, new tires $1700/offer. 591-4202 eves.

MUSTANG '68 V-8 Custom look. Exc. cond. mags incld. Call aft. 6 pm 342-7481.

MUSTANG '68 V8 w/ cust. look, exc. cond., mags incl. Call aft. 6 pm. 342-7481.

MUSTANG II '74 Ghia. V-6, A/T, P/B, P/S, Air. $2500. Call 359-1210 aft. 4.

NEED A CAR?
NO CASH?
If you desire to own a new or used car and have little or no credit, or would like to establish credit ask for Mr. Roberts, credit mgr.
341-7241

NOVA '73 V-8, PS/PB, A.T. New brakes and shocks, lo mi. 697-4683 eves.

OLDSMOBILE '75 Cutlass, V8/AT/PS/air, Cruise Control (7532) Only $2688 at E-Z DAVIES CHEV, RWC 369-0311.

OLDSMOBILE Supermarket. See us for the finest! SERRAMONTE OLDS, COLMA. 994-5600.

Let Want Ads Help You

940—Automobiles

OLDSMOBILE '77 '98" Regency. Low mi. Fully equip. 468-4419 aft 5/wkends.

PINTO '73 wagon, A/T, air, $1300. Call 341-8679 after 5.

PINTO '74 Runabout. Automatic transmission. $1650. 697-5795.

PLYM. '72 VALIANT
If you want economy and plenty of room, look at the Valiant 4-Dr. Equipped with automatic trans., power steering and more. This car has one of the most reliable engines ever made in the U.S. So, do yourself a favor and test drive this beauty. 655GKZ. $1895.
DRAGONETTI DATSUN
2727 El Camino 349-4455
San Mateo Open eves/Sun

PLYMOUTH '71
Take a look at this Satellite Custom 4-Door Sedan and you'll agree that it is the answer to your roomy car needs. Equipped with automatic trans., power steering and small 318 V-8 for that all important economy. Beautiful sky blue finish with matching interior. 754ECW. $1595.
DRAGONETTI DATSUN
2727 El Camino 349-4455
San Mateo Open eves./Sun.

Plymouth '76 Volare'
4-speed, tape, chrome wheels. Hurry. 3105A
PUTNAM BUICK 342-4321

FAR OUT MUSIC AT WAY IN PRICES! Check the Times Want Ads today!

940—Automobiles

PLYMOUTH '70 Sta. wgn. 383. Good shape. Exc. mech. $750. 726-9210.

PLYMOUTH '70 Satellite. Exc. maint. record. Orig owner. $1000. 349-4288.

PLYMOUTH '69 Satellite 318. Exc. cond. 1 owner. $1100./offer. 342-7078

PONTIAC '69 LeMans. OHC 6. Sprint, 4-spd., P/B, AM-FM. Very clean. $900. 692-1966

PONTIAC '68 GTO Convertible, auto, new top, runs good. $975. 878-8904.

PONTIAC '76 Astre hatchback. Silver blue 4 spd. P/S, P/B, exc cond. Lo mi. $2800/bst ofr. 573-0842

PONTIAC '74 Grand Am All options, excel. cond. 573-7047 after 6.

PONTIAC '75 Catalina, A/C, 2 dr., low mi., many extras. 345-9569 aft. 5pm.

MUSTANG '74 II Ghia., A/T, P/B, P/S, Air. Call 359-1210 aft 4.

THUNDERBIRD '68 $600. or best offer, 341-9824.

THUNDERBIRD '62 Good condition. $750. 589-1614.

VEGA '72 GT hatchback, excel. condition $1000. Call 342-2492

VEGA '77 4 speed, Radial tires (72582) Brand New Only $2988 at E-Z DAVIES CHEV, RWC 369-0311.

WINNER'S CIRCLE
Your Best Bet on Cars. $195 to $995 a 4101 El Camino, San Mateo. 573-7971.

DISPLAY CLASSIFIED 940—AUTOMOBILES

DEPENDABLE USED CARS
FEATURE OF THE WEEK!
'74 CAPRI
V-6, sunroof, automatic, rallye pkg. 1-yr. warranty. 253SCL.
$2999
PRICED TO SELL

'73 VW 412 WAGON
Meticulously cared for. Low miles. Roof rack. 1-yr. warranty. 774JHN.
$2899

'74 VW BUG
Showroom sharp. Stereo. 30,000 miles. 1-yr. warranty. #R39
$$$$

'69 VW SEDAN
Must see to appreciate. Priced to sell today. #P51
$$$$

'69 VW FASTBACK
Automatic. Clean inside and out. #11048.
$1699

'75 VW KOMBI
Plenty of room here for tools, equipment, etc. A handyman's special. #P135
$$$$

'75 SUBARU CPE
5-speed. AM-FM. 25,000 miles. 1-yr. warranty. #R50
$$$$

PENINSULA USED CARS
4301 SOUTH EL CAMINO
SAN MATEO • 573-8696

Kohlenberg Ford
THRIFT TRUCK CENTER
TAKE THE RISK
out of buying a used truck. 24,000 miles or 2-year service contract available on most trucks.

'75 Chevy Luv
Pickup. Radio, heater, 4-spd. Very sharp. 76192Y
$2695

'74 Ford Van
6-cyl., stick, power steering. Clean. 1B37883.
$3395

'72 Ford F250
Pickup. V-8, automatic, power steer., 2 tanks. 27774K.
$2350

SPECIAL!
'75 Chevy
8-ft. box pickup. V-8 engine, stick shift, radio, heater. Very sharp. 19,800 miles. 68197Y.
$3650

'75 Ford
Ranchero Squire. Full power and air. Very sharp. Low miles. #P975
$4295

'75 Ford F-250
4-speed. R/H, P/S, P/B. Sharp. 29,000 miles. 470272.
$3795

'73 Ford
Ranchero. Full power and air. Beautiful condition. 20025P.
$3395

LONG TERM FINANCING AVAILABLE
105 CALIFORNIA DRIVE, BURLINGAME
MGR. AL THOLIN PHONE 344-1119

DALY CITY CHRYSLER-PLYMOUTH
. . . CLEARANCE OF OVER 300 CARS, TRUCKS, VANS IN ALL STYLES & COLORS!
COMPARE . . .
. . . PRICE!
IMMEDIATE . . .
. . . DELIVERY!
DALY CITY CHRYSLER-PLYMOUTH
6100 Misson St., Daly City
Open Sun. & Eves.
994-0550

"Your Affordable Dealer"
DON LUCAS Cadillac
#1 VOLUME DEALER THROUGHOUT NORTH CALIF.
. . . HAS JUST TAKEN IN TRADE . . .

1977 OLDS 88 4-door. 728RNJ	$5788
1976 BUICK LA SABRE Coupe. 161772	$5688
1976 OLDS CUTLASS Supreme. 635PYU.	$5188
1976 FORD RANCHERO P/U, 115290	$4988
1976 CHEV. MONTE CARLO 490RBF	$4788
1976 FORD LTD Sedan. 752NEU	$4288
1974 FORD MUSTANG 2+2. 406LZE	$3688
1973 OLDS CUTLASS Coupe. 414KZY	$3488
1973 BUICK CENTURION Sedan. 112PZM	$2388
1974 FORD GALAXY 4-door. 917NEP	$1888
1969 BUICK ELECTRA 4-door. AEF815	$1288

ALL CARS SUBJECT TO PRIOR SALE. TAX & LIC. NOT INCLUDED IN PRICE
DON LUCAS CADILLAC
171 EL CAMINO, South San Francisco
871-9566

28

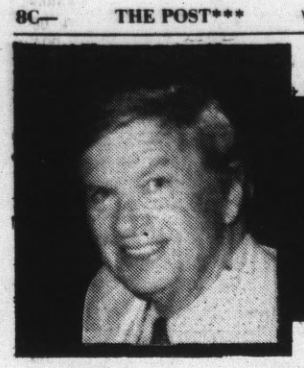

BRIGHT LIGHTS BY LLOYD ★ JOHNSON

Oriental Celebrity Goes British Style

YOSMIO TABATA, one of Japan's most famous singing stars, hosted a gourmet dinner party at the elegant new ROSEBUD'S ENGLISH PUB in San Francisco before departing on a concert tour of the United States and Canada.....The guest list at PHIL LEHR'S STEAKERY, on the lower level of the San Francisco Hilton Tower, Taylor Street entrance, reads like a "Who's Who" of international celebrities. It's the place to go if you want to rub elbows with members of the Jet Set.....ROMANO'S Italian and Seafood restaurant, which is open from 4 p.m. daily, is available for special parties and banquets during the daytime for groups of 35 to 50 persons. Just give ENRICO ROMANO ample notice and he will open his Rockaway Beach restaurant at an earlier hour.....Willie Mays, former San Francisco Giants baseball great, was seen dining lavishly at SCOTTY CAMPBELL'S the other evening. Also entertaining a party of six was Don Jo of the Circle Star Theater, and his lovely wife. This award-winning Redwood City restaurant plays host to celebrities from all walks of life 365 days a year. Among the entrees gourmets swear by: Prime Rib of Beef (as you like it), Barbecued Baby Back Ribs, and Broiled Mahi Mahi Almondine.

TRUE SHOWMAN

Russell Reed, the "ton of fun," continues to entertain customers with his hilarious strip routine — down to his red underwear — at world-famed Finocchio's. Reed, the glamorous Finocchio Eve-Ettes, and all the other talented entertainers combine performances to give a show not to be missed. Four shows nightly, except Mondays.

Lehr's Package Deal Dinner Plus Show

MURRAY LEHR has an attractive package deal for groups attending the hit musical show, "Get Happy" at LEHR'S CABARET in San Francisco. It includes a superb pre-theater dinner in the adjoining LEHR'S GREENHOUSE Garden restaurant.....HARRY CURUSIS and MEL CICERO of the BAYHILL LOUNGE, San Bruno, gave their crew Labor Day off. However, you can be sure THE TRI SOUNDS will be "laboring" and doing their musical bit tonight . . . If "fun in the surf and sun" appeals to you this weekend, why not plan an overnight stay at NICK GUST'S SEABREEZE MOTEL, which overlooks the Pacific Ocean at Rockaway Beach. Add three specialty restaurants and live entertainment and you have everything going for you..... BARNEY'S and the SOUTH TAHOE NUGGET continue to enjoy a booming business, in both the casino and restaurant areas. Excellent food and new slot machines are among the many good reasons. Barney's boasts the largest machine in the state of Nevada. Check this out on your next trek to Stateline.....One of the countless boosters of VINCE'S Italian and Seafood restaurant is EDWARD PISANI, the Second Avenue parking lot tycoon. Ed "counters up" to a Vince's Special at least three times a week. . . . JOE LOHMAN, new manager of Coyote Point's "new" CASTAWAY, has added a fashion show to the mid-day agenda on Mondays. Models and fashions are provided by the MARNI JONES SCHOOL in Los Gatos. . . . A special "fan" dinner will be introduced in the lounge of BERTOLUCCI'S, South San Francisco, once the regular season of Monday night NFL telecasts begin. A steak and spaghetti dinner ($3.95) will be served only in the lounge. Reservations are required.

New Menu Offers Appetite Variety

A wide variety of breakfast and luncheon selections is now available on the new menu at the GREAT ELECTRIC UNDERGROUND, located in the Bank of American Center, San Francisco. Breakfast includes all the early-day favorites. New luncheon choices include deep fried Eastern scallops, omelettes or entree salads.....WOODLAKE JOE'S prides itself as being a family restaurant. A la carte specialties are many. Fish, fowl, veal and steaks come with a choice of French fries, vegetable, spaghetti or ravioli. Also many children's plates.....SUSAN and STEVE KUREK make beautiful music together on the harp and organ Thursday, Friday and Saturday nights at the Cannery's BEN JONSON. The Kureks write their own arrangements of contemporary songs.....MAGIC PAN CREPERIE now offers six crepe dinner specials with the addition of Oriental Beef Crepe to the menu (a delicious combination of beef, sliced water chestnuts, and crisp vegetables in an Oriental sauce). Includes Egg Flower Soup and an Orange Almond Salad.....Soft lighting, gracious service, scrumptious food, and generous cocktails in the lounge are inviting appointments at the VELVET TURTLE (Burlingame and Menlo Park). Serving lunch, dinner, and a leisurely Sunday Champagne Brunch. . . . If you're headin' for the good times in Reno, via Freeway 80, take the Watt Ave. turnoff north, go two blocks and you're at the COLONY KITCHEN, one of Sacramento's favorite meeting spots. AL STEVENS is the friendly fellow in charge of this Freeway 880 dining and rest stop, where service is as you like it — leisurely or fast. Another bonus: Free coupons for the Reno area and BARNEY'S in South Lake Tahoe. . . .

SQUARE DANCE CLASS

Modern western square dancing will be taught at Lawton Elementary School, 1570 31st Ave., San Francisco, Tuesday evenings from 7:30-10, beginning Sept. 13. This beginners class for adult and young adult couples will be instructed by caller Doug Saunders. Pictured here are dancers from last year's class, Cherie Foge and husband Norm Foge of Colma, and Elaine Bier of San Francisco, wife of local dentist Dr. John Bier. For more information call (daytime) 756-7928 or 756-7816 or (night time) 878-9771.

IN ALASKA

Marine Corporal John T. Church, son of Mr. and Mrs. Lyle S. Church of 188 Longview Drive, Daly City, recently participated in Exercise "Bell Nuggett" in Alaska.

He is serving as a member of Battalion Landing Team One Slant Seven, homebased at Camp Pendleton.

He joined the Marine Corps in 1975.

NELL NORTON

Good morning, good cooks.

This delicious tasting cake filled with semi-sweet chocolate morsels is excellent as a take-me-along, whether is be an outing, boating or whatever the occasion.

TAKE-ME-ALONG CAKE

1 12-oz. pkg. (2 cups) semi-sweet real chocolate morsels
2 cups chopped nuts
1 cup unsifted flour

In small bowl combine the two cups chocolate morsels, two cups chopped nuts and one cup flour and set aside.

1¼ cups unsifted flour
1 teaspoon baking soda
1 teaspoon salt
1 cup butter, softened
1½ cups firmly packed brown sugar
3 eggs
1 cup orange juice
2 tablespoons rum

In another small bowl, combine the one and one-fourth cups flour and one teaspoon each baking soda and salt; set aside.

In large bowl, combine the one cup butter and one and one-half cups brown sugar; beat until creamy. Add the three eggs, one at a time, beating well after each addition. Alternately add flour and baking soda mixture with the one cup orange juice. Stir in two tablespoons rum. Gradually blend in the flour-morsel mixture. Spread into greased 13 by 9 by 2-inch baking pan. Bake in 300-degree oven for 1 hour and 25 minutes.

While still warm, drizzle with rum glaze.

RUM GLAZE

½ cup confectioners sugar
4 teaspoons rum

In small bowl, combine the half cup sugar with the four teaspoons rum; mix well.

LAVISH REVELS at the World Famous Finocchio's featuring a cast of 11 Fabulous FEMALE Impersonators
Join us in an Evening of Fun and Entertainment
4 SHOWS NIGHTLY 8 P.M. to 2 A.M.
Adm. $3.50—No Minim.
Finocchio's
506 BROADWAY — SAN FRANCISCO
982-9388 Closed Monday

3 GREAT RESTAURANTS ROCKAWAY BEACH - PACIFICA
Captain Charles
Gourmet Seafood 359-6737
Restaurant & Cocktail Lounge
Wed. thru Sat. 4 p.m. to 12—Sun. 2 p.m. to 10
NICKS
Steak & Seafood
Dining, Dancing, Cocktails, Parties
Open 7 Days a Week—10 to 2 a.m.
Jimmy Payer—Wed. thru Sun.
359-3900
MOONRAKER 359-0303
Continental Cuisine—Cocktails
Open Tues.-Wed. and Thurs. 4 p.m. to 12
Fri. and Sat. 4 p.m. to 2 a.m.
Sun. 3 p.m. to 12

Italian and Seafood Cuisine
Romano's
Open at 4 P.M.
7 Days a Week
270 Rockaway Beach Ave.
PACIFICA, Calif. 94044
(415) 359-0528

ROSEBUD'S ENGLISH PUB
San Francisco's fabulous NEW Restaurant
370 GEARY NEXT TO HOTEL ST. FRANCIS
433-0183
11 A.M. 'TILL 1 A.M.
SUNDAY BRUNCH
9 A.M. 'TILL 3 P.M.
only $3.75

The Castaway
347-1027
Coyote Point, San Mateo

Phil Lehr's
Original Pay By Ounce ®
Steakery
San Francisco
HILTON HOTEL TOWER
Lower Level
Taylor St. Entrance
Open 5 p.m. till Midnite
Reserve 673-6800

IN SAN FRANCISCO
Dine in a Garden in full bloom
11:30 am. until Midnight
LEHR'S GREENHOUSE
RESTAURANT and CABARET
740 SUTTER near TAYLOR
(415) 474-6478
Dancing and Entertainment From 6 p.m.
NEXT DOOR TO MOTEL CANTERBURY

Vince's
ITALIAN AND SEAFOOD RESTAURANT
Daily 11 a.m.-11 p.m. • Sun. Noon to 11 p.m.
FRI. and SAT. 11 a.m. to 12 Midnite
Hors d'oeuvres Served 5:30 p.m. to 8:30 p.m. Nightly
For Fresh Seafood to Prepare at Home Visit Our Fish Depot Next Door
COCKTAIL LOUNGE
16TH AND EL CAMINO, SAN MATEO. 341-1480

Award Winning Since 1950
Scotty Campbell's
Specializing in Prime Beef, Seafood and Fowl. Enjoy superb dining at Scotty Campbell's in medieval atmosphere of an old Scottish castle.
Open 365 Nights—Cocktails from 4:30 p.m.
Dinners Mon. thru Thur. 5 p.m. to 10:30 • Fri. & Sat. till 11 p.m. • Sunday 4 p.m. till 10 p.m.
The ONLY Peninsula Dinner House with "HAPPIEST HOUR" late evenings till closing
2907 EL CAMINO REAL, REDWOOD CITY • Please Phone for Reservations 369-3773

BAYHILL LOUNGE
Live Music—Dancing—To the Sensational
TRI SOUNDS
From 9 p.m. Tuesdays thru
LUNCHES: 11 a.m.-3 p.m. Monday thru Friday
BAYHILL SHOPPING CENTER, SAN BRUNO • 873-4477

TOYOTA TOYOTA TOYOTA
#1 TOYOTA #1 IN SAN BRUNO
No. 1
IMPORT SOLD IN THE U.S.A.
OUR SUMMER SELL-A-THON IS ON!!
Take advantage of our
SEPTEMBER CLEARANCE SALE!
OVER 250
CARS, TRUCKS, LAND CRUISERS & CHINOOKS IN A VARIETY OF COLORS TO CHOOSE FROM!
• A FEW LEFT AT THE OLD PRICES •
FINANCING 100% AVAILABLE
HUGE DI$COUNT$
"ALL MAKES . . . ALL MODELS"
"LEASE OR BUY, GIVE US A TRY"
5 YEAR/50,000 MILE SERVICE POLICY AVAILABLE
Melody Toyota
750 EL CAMINO • SAN BRUNO
Open Nights and Sundays
588-2313 • 697-5420
TOYOTA TOYOTA TOYOTA

TOWNE FORD
PRICE WAR SALE!
Sale starts 9/1/77 8 A.M.!
Sale ends 9/18/77 6 P.M.!
We are going all out to be No. 1 in sales in northern California in September. "Compare our cars & prices anywhere and you'll do business with us!"
COME EARLY FOR BEST SELECTION!
OVER 150 TO CHOOSE FROM!

'76 FORD GRANADA
Looks and rides like a Mercedes or Seville, but priced $1,000's less! Medium bronze metallic with saddle interior (010-NVK).
$3377

'76 MAVERICK
Air, power steering, luxury interior and exterior, automatic, economy, 6 cyl. No finer value in it's price range than this 1 owner Ford (468-MWO)
$3377

'72 COUGAR XR7
White with a dark blue half roof. Equipped with V-8, automatic, power steering, mags and much, much more. Hurry, school is opening (437-NMJ)
$1777

'73 PONTIAC LEMANS SPORT
Beautiful midnight blue metallic w/matching int. Rally wheel, white lettered tires.. AM/FM stereo, air, 1 test drive, you will fall in love immediately. 188164.
$1977

'73 PINTO WAGON
Equipped with auto trans., air conditioning, new radial tires, dark green metallic with matching interior. A STEAL (175-32P)
$1777

'70 CORONET 440
Mid-sized low priced special of the week. Has small V-8, automatic transmission, power steering, vinyl roof, looks and runs terrific. So hurry! (917-CVJ)
$977

'76 ASTRE
Seeing is believing but it's hard to believe this sharp hatchback with automatic, radio, heater & 4 cyl. engine (574-NVA)
$1677

'72 AMC SPORTABOUT
Small economy wagon with automatic, 6-cyl., air conditioning, power steering, roof rack, rallye wheels, much more.
$1777

'75 MUSTANG MACH I
Low mileage, with lots of extras, including air conditioning, V-8, power steering, automatic, mags & much more (673-NII).
$3477

'76 HONDA 5 Speed
Mellow yellow. Only 17,939 miles. Has AM/FM stereo, roof rack and clean as a pin. Super economy (221-NMJ)
$$$$

VW 10 Pass Bus
Exceptional bus. Sharp as a tack. Only 45,584 miles. This is not a stripped kombi bus. No Volkswagen dealers please! (539-GFN)
$2277

'73 RANCHERO
V-8, automatic, power steering. Gem Top. What more could you ask for in a Ranchero?
$1977

'69 MUSTANG Convt.
Collector's item! One of a kind. Words will not describe this extraordinary value (053-BTB).
$1277

'77 MUSTANG Cobra II
Like brand new. This hard to find model has V-8, automatic, power steering, rally wheels. Put some fun in your life. Save $$ compared to a new one (885-SCN)
$$$$

'72 CHEV. BLAZER
The "hot" on & off road special! V-8, 4 speed power steering, on & off road tires with mags. Don't miss it! (stock no. PC696)
$3177

'72 DODGE 2 DR. HT
Loaded with extras! Cruise control, AM/FM, air cond., automatic transmission & more. Medium gold metallic with matching gold interior, white vinyl roof. A beauty. You're stealing this one. (091-FRK)
$1277

'74 JENSEN HEALY
Terrific fun car. Only 27,802 miles. Blaupunkt stereo tape, rack on the back & clean as a pin. (440-LBA)
$$$$

'76 PINTO
4 Speed with luxury interior. Protective midgs. Powder blue with a white vinyl roof. Towne's everyday low price! (876-MZY)
$2477

'72 PINTO WAGON
Red & ready! Has automatic, etc. Super economy for mom to take the kids to school in, or to go to the store (864-FTJ)
$1377

'76 FIAT X1/9
A black beauty with offsetting gold stripe. Only 17,203 miles. Has stereo, air cond. & much more. Another super economy buy (X19X19)
$$$$

See the people pleasing salesmen at . . .
TOWNE FORD
1601 El Camino, Redwood City
Open evenings and Sundays
366-5746
"Peninsula's Largest Volume Used Car Dealer"